



BUREAU OF CUSTOMS

MAKABAGONG ADUANA, MATATAG NA EKONOMIYA



PROFESSIONALISM

INTEGRITY

ACCOUNTABILITY

In the matter of abandonment against Twelve (12)
Overstaying Vehicles located at Asian Terminals Inc.,

Abandonment Proceeding
No. 2022-030 to 2022-041

UNKNOWN OWNERS,
Consignee.

NOTICE OF ABANDONMENT

A.P. NO.	Description	Turned-Over By
2022-030	Toyota Supra	Rusty/Unidentified #
2022-031	Toyota Camry	JT2SK12E9R0208451
2022-032	Mercedes Benz C230	WDBHA23EXVF582128
2022-033	Mercury Grand Marquis	Rusty/Unidentified #
2022-034	Dodge Caravan	2B4GH4538SR223927
2022-035	Hummer H2	5GRGN23U67H100611
2022-036	Bongo III	KN3HNP6N27K257516
2022-037	Ford E450	1FDXE40S9WHA32153
2022-038	Ford E450	1FDWE45F22HA4829
2022-039	Daewoo Bus	Rusty/Unidentified VIN #
2022-040	Daewoo Bus	Rusty/Unidentified VIN #
2022-041	Daewoo Bus	Rusty/Unidentified VIN #

This is to notify that the District Collector of Customs, Port of Manila, rendered a Decree of Abandonment on March 30, 2022, against the above-mentioned vehicles. Failure to file a Motion for Reconsideration within Fifteen (15) days from posting of this Notice at the Bureau of Customs Website and Bulletin Board shall be construed as a waiver and the subject vehicles shall be disposed in accordance with law. Copy of which is hereto attached.

Port of Manila, March 30, 2022.

FOR THE DISTRICT COLLECTOR:

ATTY. EDGARDO T. PADRE, JR.
Chief, Law Division

A Modernized and Credible Customs Administration That is Among the World's Best

South Harbor, Gate 3, Port Area, Manila 1099
8527-4537, 8527-1935 | www.customs.gov.ph | boc.cares@customs.gov.ph



In the matter of abandonment against Twelve (12)
 Overstaying Vehicles located at Asian Terminals Inc.,

Abandonment Proceeding
 Nos.

UNKNOWN OWNERS,
 Consignee.

2022-030
 to
 2022-041

DECREE OF ABANDONMENT

WHEREAS, in undated letter of Steve Francis Realuyo, AVP – South Harbor Operations, ATI, informed and requested the District Collector, Port of Manila, to process the abandonment of Twelve (12) motor vehicles located at the container yard of Asian Terminals Inc.,

WHEREAS, in a Memorandum dated December 06, 2021 received by the Law Division – Port of Manila on December 07, 2022, Atty. Enrico A. Turingan III, Acting Chief, Auction and Cargo Disposal Division, Port of Manila (POM) requested for the issuance of Decrees of Abandonment against Twelve (12) motor vehicles found at the container yard of Asian Terminals Inc., described as follows, to wit:

A.P. NO.	Description	Turned-Over By
2022-030	Toyota Supra	Rusty/Unidentified #
2022-031	Toyota Camry	JT2SK12E9R0208451
2022-032	Mercedes Benz C230	WDBHA23EXVF582128
2022-033	Mercury Grand Marquis	Rusty/Unidentified #
2022-034	Dodge Caravan	2B4GH4538SR223927
2022-035	Hummer H2	5GRGN23U67H100611
2022-036	Bongo III	KN3HNP6N27K257516
2022-037	Ford E450	1FDXE40S9WHA32153
2022-038	Ford E450	1FDWE45F22HA4829
2022-039	Daewoo Bus	Rusty/Unidentified VIN #
2022-040	Daewoo Bus	Rusty/Unidentified VIN #
2022-041	Daewoo Bus	Rusty/Unidentified VIN #

WHEREAS, according to ATI, these containers have been in their container yard for several years and they are becoming a safety concern to moving equipment and vehicles.

WHEREAS, on 09 December 2021, a Final Notice of Overstaying Containers was posted at the Bulletin Board and Bureau of Customs Website with the information that “Five (5) days upon posting of the same at the Bulletin Board and Bureau of Customs (BOC) website the said overstaying export laden containers will be declared abandoned by the District Collector and accordingly will be issued Decrees of Abandonment pursuant to the provisions of the Customs Modernization and Tariff Act (CMTA)”;

WHEREAS, it can be presumed that the owners of the overstaying motor vehicles located at the ATI Container Yard, have no intention to claim the same and are presumed abandoned pursuant to Section 1129 of the CMTA;

WHEREAS, Section 1129 of the CMTA, provides, to wit:

“Section 1129. Abandonment, Kinds and Effects of. – Imported goods are deemed abandoned under any of the following circumstances;

- a) When the owner, importer, consignee, of the imported goods expressly signifies in writing to the District Collector the intention to abandon the same; or
- b) When the owner, importer, consignee, or interested party after due notice, fails to file the goods declaration within the prescribed period in Section 407 of this Act: *Provided*, That the term goods declaration shall include provisional or incomplete goods declaration deemed valid by the Bureau as provided in Section 403 of this Act. For this purpose, it is the duty of the District Collector, to post a list of all packages discharged and their consignees, whether electronically or physically in the District Office, or send a notice to the consignee within five (5) days from the date of discharge; or
- c) Having filed such goods declaration, the owner, importer, consignee or interested party after due notice, fails to pay the assessed duties, taxes and other charges thereon, or, if the regulated goods failed to comply with Section 117 of this Act, within fifteen (15) days from the date of final assessment: *Provided*, That if such regulated goods are subject of an alert order and the assessed duties, taxes, and other charges thereof are not paid within fifteen (15) days from notification by the Bureau of the resolution of the alert order, the same also be deemed abandoned; or
- d) Having paid the assessed duties, taxes, and other charges, the owner, importer or consignee or interested party after due notice, fails to claim the goods within thirty (30) days from payment. For this purpose, the arrastre or warehouse operator shall report the unclaimed goods to the District Collector for disposition pursuant to the provisions of this Act; or
- e) When the owner or importer fails to claim goods in customs bonded warehouses within the prescribed period. [bold, ours]

WHEREFORE, by virtue of the authority vested in me by law, the above-described Motor Vehicles consisting of Twelve (12) motor vehicles located at ATI Container Yard are hereby declared **ABANDONED** in favor of the government to be disposed of in the manner provided for by law.

Let copies of this Decree of Abandonment be furnished to all parties and offices concerned for their information and guidance.

SO ORDERED.

Port of Manila, Philippines, MAR 30 2022

M. Vargas
MICHAEL ANGELO DC. VARGAS
District Collector
Port of Manila



BUREAU OF CUSTOMS

MAKABAGONG ADUANA, MATATAG NA EKONOMIYA



PROFESSIONALISM

INTEGRITY

ACCOUNTABILITY

SUBJECT: Overstaying Vehicles located at Asian Terminals Inc., to wit:

VEHICLES	VIN #/ ENGINE #/ CHASSIS #
Toyota Supra	Rusty/Unidentified #
Toyota Camry	JT2SK12E9R0208451
Mercedes Benz C230	WDBHA23EXVF582128
Mercury Grand Marquis	Rusty/Unidentified #
Dodge Caravan	2B4GH4538SR223927
Hummer H2	5GRGN23U67H100611
Bongo III	KN3HNP6N27K257516
Ford E450	1FDXE40S9WHA32153
Ford E450	1FDWE45F22HA4829
Daewoo Bus	Rusty/Unidentified VIN #
Daewoo Bus	Rusty/Unidentified VIN #
Daewoo Bus	Rusty/Unidentified VIN #

X-----X

NOTICE OF OVERSTAYING VEHICLES

Pursuant to the undated letter of Steve Francis Realuyo, AVP – South Harbor Operations, Asian Terminals Incorporated (ATI) to process the condemnation of the dilapidated overstaying vehicles and for the issuance of Decrees of Abandonment of the same under Section 1129 of the Customs Modernization and Tariff Act (CMTA), let this be a **Final Notice** to all owners of overstaying vehicles stored at ATI, per list provided by ATI. (attached herein)

Five (5) days upon posting of the same at the Bulletin Board and Bureau of Customs (BOC) website the said overstaying vehicles will be declared abandoned by the District Collector and accordingly will be issued Decrees of Abandonment pursuant to the provisions of the CMTA.

Port of Manila, Philippines, 09 December 2021.

FOR THE DISTRICT COLLECTOR:

ATTY. EDGARDO T. PADRE, JR.
 Chief, Law Division

Posted on: December 09, 2021

A Modernized and Credible Customs Administration That is Among the World's Best

South Harbor, Gate 3, Port Area, Manila 1099
8527-4537, 8527-1935 | www.customs.gov.ph | boc.cares@customs.gov.ph



BUREAU OF CUSTOMS

MAKABAGONG ADUANA, MATATAG NA EKONOMIYA



PROFESSIONALISM

INTEGRITY

ACCOUNTABILITY

MEMORANDUM

FOR : **ATTY. EDGARDO T. PADRE, JR.**
Chief, Law Division

FROM :  **ATTY. ENRICO A. TURINGAN III**
Chief, Auction and Cargo Disposal Division

SUBJECT : **REQUEST FOR ISSUANCE OF DECREES OF ABANDONMENT**

DATE : 06 December 2021



This is with reference to the request of Mr. Steve Francis Realuyo, AVP-South Harbor Operations, Asian Terminals Inc., for the Bureau to dispose the overstaying vehicles located at the ATI yard in South Harbor.

Attached is the ACDD examination report conducted on 11 November 2021 and the pictures of the said vehicles submitted by ATI.

Relative thereto, respectfully request for the issuance of Decrees of Abandonment for the said vehicles.



BUREAU OF CUSTOMS

MAKABAGONG ADUANA, MATATAG NA EKONOMIYA



PROFESSIONALISM INTEGRITY ACCOUNTABILITY

MEMORANDUM

FOR : **ATTY. ENRICO A. TURINGAN III**
Acting Chief, ACDD

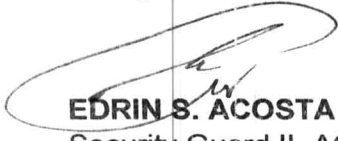
FROM : 
EDRIN S. ACOSTA
Security Guard II, ACDD

SUBJECT : **Re: Request to condemn dilapidated overstaying containers, CBUs and other materials**

DATE : **11 November 2021**

Pursuant to the undated letter of Mr. Steve Francis Realuyo, AVP-South Harbor Operations of ASIAN TERMINAL INC. the above personnel was directed for examination of overstaying vehicle for condemnation, the said examination to be conducted at the **ASIAN TERMINAL INC., SOUTH HARBOR, Port Area, Port of Manila.**

VEHICLES	VIN # / ENGINE #/ CHASSIS #	VEHICLES	VIN # / ENGINE #/ CHASSIS #
TOYOTA SUPRA	RUSTY/ UNIDENTIFIED #	BONGO III	KN3HNP6N27K257516
TOYOTA CAMRY	JT2SK12E9R0208451	FORD E450	1FDXE40S9WHA32153
MERCEDES BENZ C230	WDBHA23EXVF582128	FORD E450	1FDWE45F22HA49829
MERCURY GRAND MARQUIS	RUSTY/UNIDENTIFIED #	DAEWOO BUS	RUSTY/ UNIDENTIFIED VIN #
DODGE CARAVAN	2B4GH4538SR223927	DAEWOO BUS	RUSTY/ UNIDENTIFIED VIN #
HUMMER H2	5GRGN23U67H100611	DAEWOO BUS	RUSTY/ UNIDENTIFIED VIN #

Also present during the witness and inspection of the said goods, were personnel of Asian Terminal Inc.

Attached for your information are pictures taken during the Inspection at **ASIAN TERMINAL INC.**

*RR,
for issuance of
AP.*

Thank.

539

TOYOTA SUPRA
RUSTY/UNIDENTIFIED VIN #

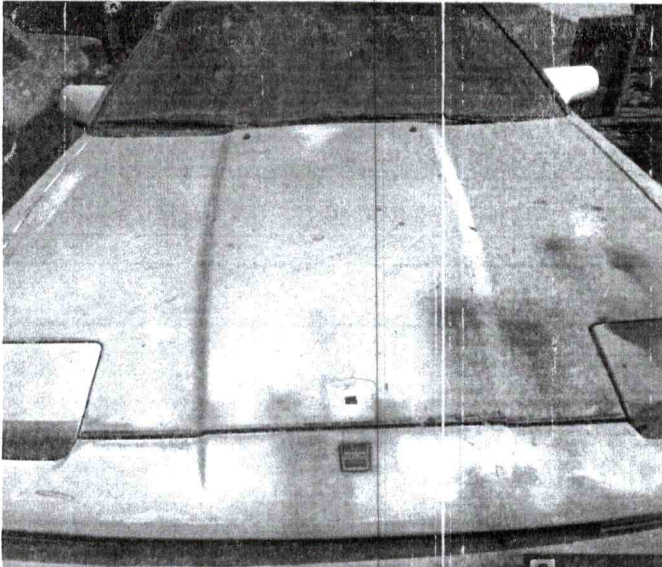

GPS Map Camera



Manila, Metro Manila, Philippines
HXR9+JJJ, Port Area, Manila, Metro Manila,
Philippines
Lat 14.592002°
Long 120.96881°
11/11/21 02:05 PM

Google 650

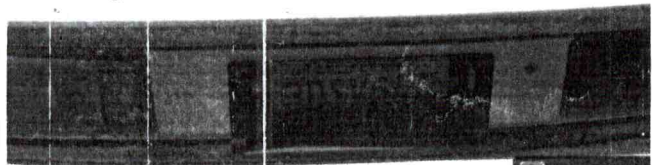
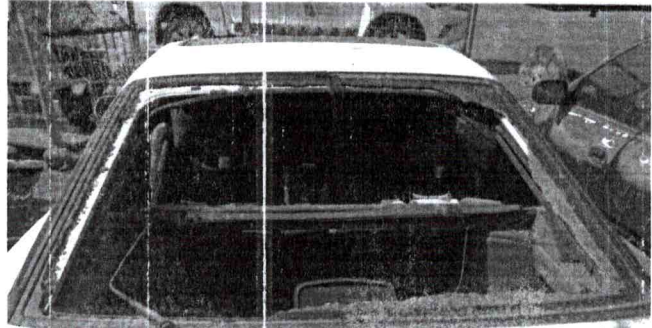

GPS Map Camera



Manila, Metro Manila, Philippines
HXR9+JJJ, Port Area, Manila, Metro Manila,
Philippines
Lat 14.591997°
Long 120.968706°
11/11/21 02:06 PM

Google 650

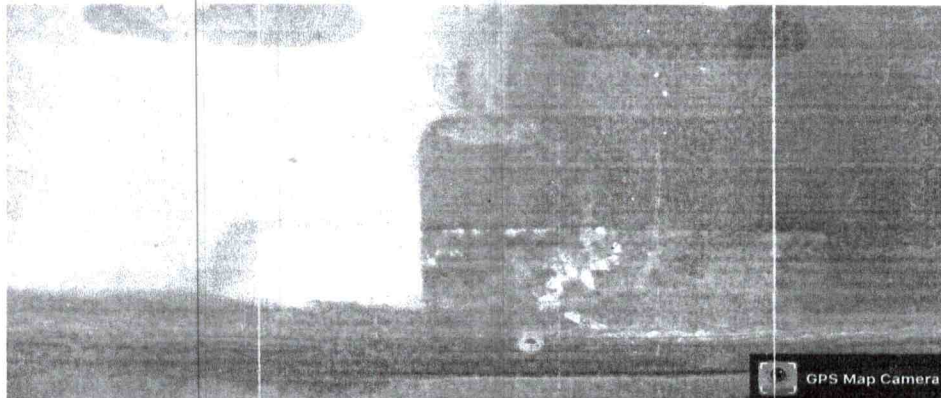

GPS Map Camera



Manila, Metro Manila, Philippines
HXR9+JJJ, Port Area, Manila, Metro Manila, Philippines
Lat 14.591954°
Long 120.96865°
11/11/21 02:02 PM

Google 650

TOYOTA CAMRY
VIN #: JT2SK12E9R0208451

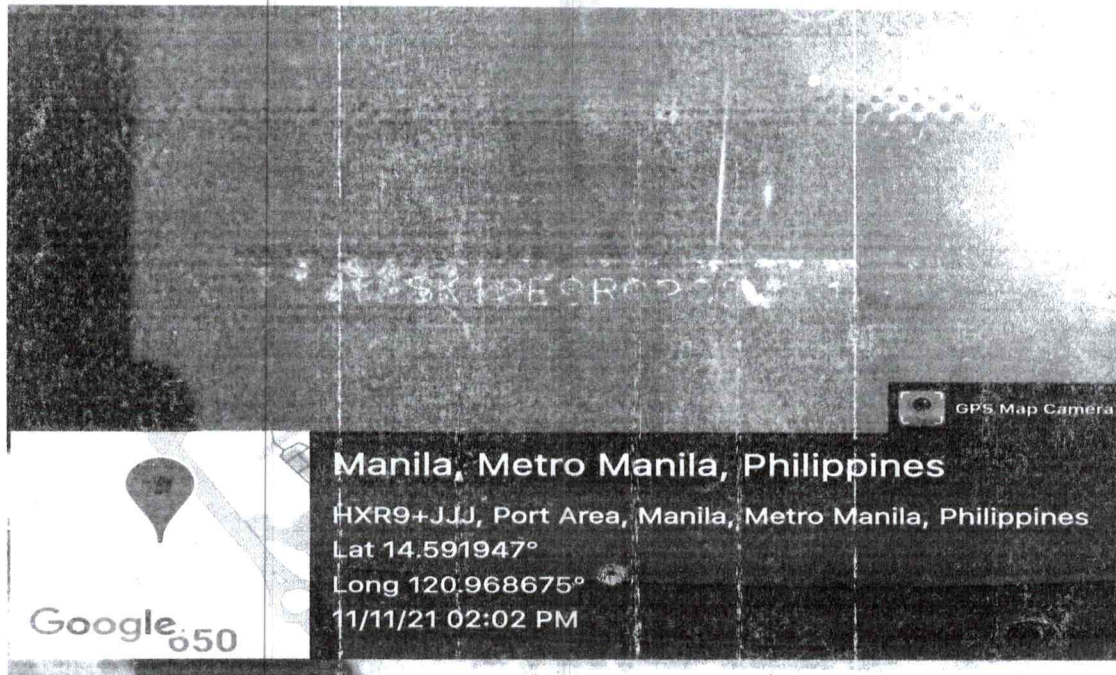
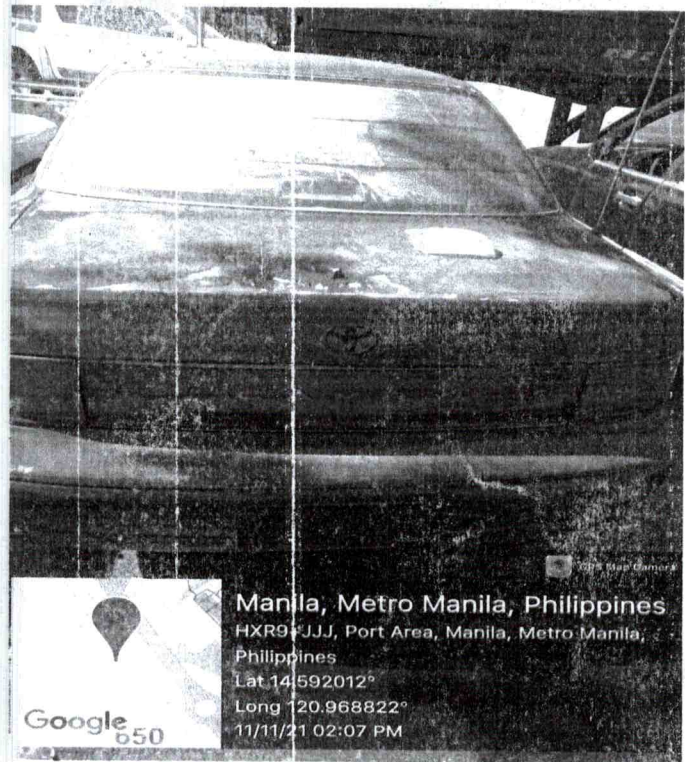
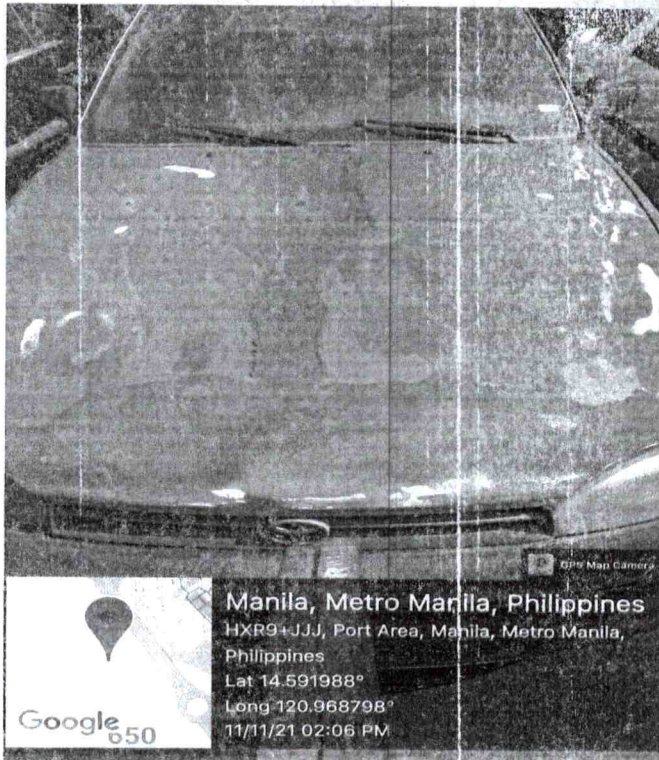

MERCEDEZ BENZ C230.
VIN #: WDBHA23EXVF582128

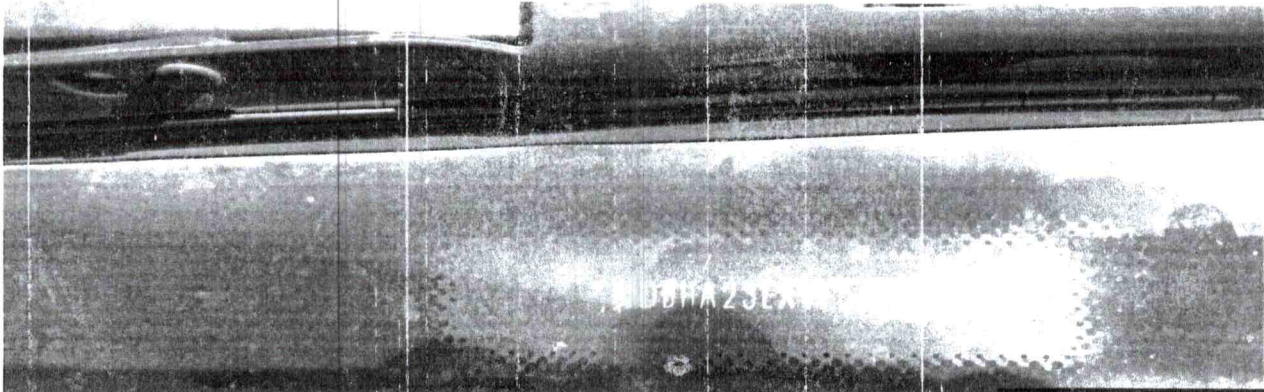

GPS Map Camera



Manila, Metro Manila, Philippines

HXR9+JJJ, Port Area, Manila, Metro Manila, Philippines

Lat 14.591988°

Long 120.968852°

11/11/21 02:07 PM

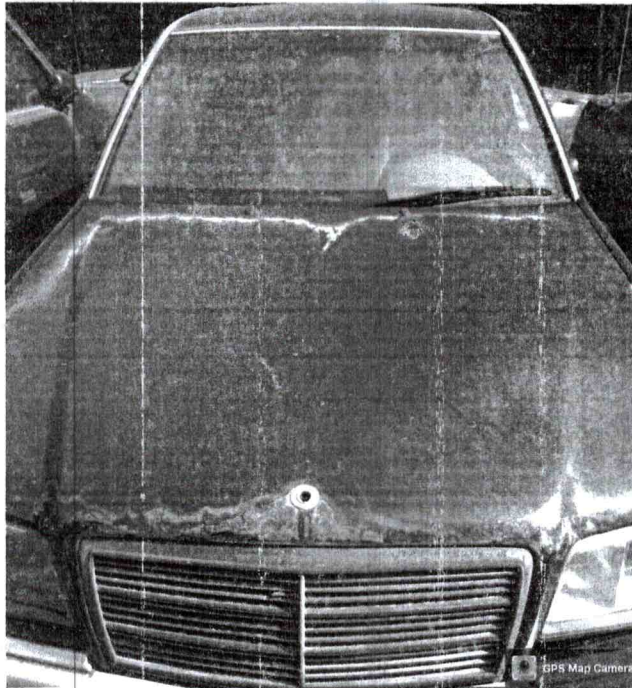

GPS Map Camera



Manila, Metro Manila, Philippines

HXR9+JJJ, Port Area, Manila, Metro Manila,
Philippines

Lat 14.591992°

Long 120.968836°

11/11/21 02:07 PM

MERCURY GRAND MARQUIS
RUSTY/ UNIDENTIFIED VIN #



GPS Map Camera



Manila, Metro Manila, Philippines
HXR9+JJJ, Port Area, Manila, Metro Manila,
Philippines
Lat 14.59196°
Long 120.968858°
11/11/21 02:11 PM



GPS Map Camera



Manila, Metro Manila, Philippines
HXR9+JJJ, Port Area, Manila, Metro Manila,
Philippines
Lat 14.591972°
Long 120.968874°
11/11/21 02:11 PM

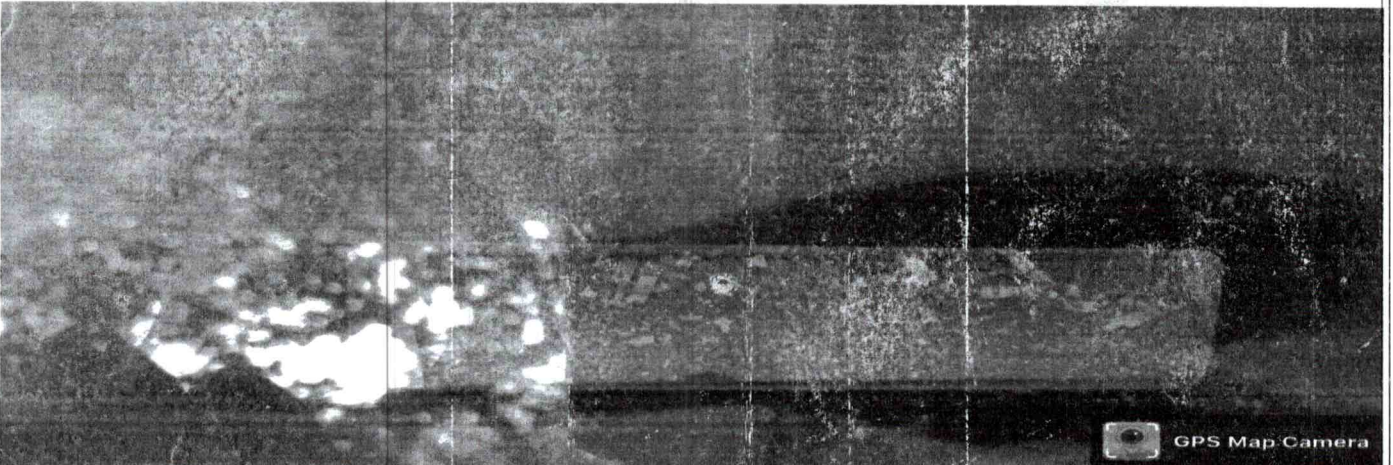

GPS Map Camera



Manila, Metro Manila, Philippines
HXR9+JJJ, Port Area, Manila, Metro Manila, Philippines
Lat 14.591918°
Long 120.96876°
11/11/21 02:13 PM

DODGE CARAVAN
VIN #: 2B4GH45385R223927

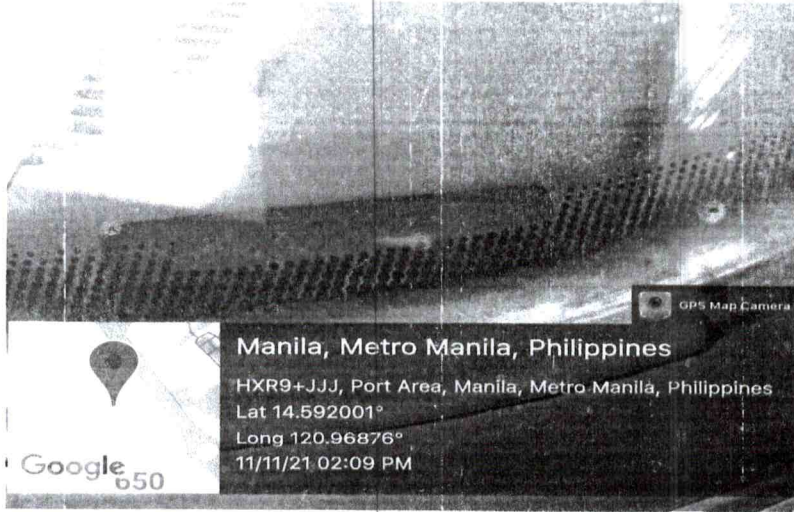

Manila, Metro Manila, Philippines
HXR9+JJJ, Port Area, Manila, Metro Manila, Philippines
Lat 14.592001°
Long 120.96876°
11/11/21 02:09 PM



Manila, Metro Manila, Philippines
HXR9+JJJ, Port Area, Manila, Metro Manila,
Philippines
Lat 14.592004°
Long 120.968839°
11/11/21 02:08 PM

HUMMER.N2

VIN #: 5GRGN23U67H100611

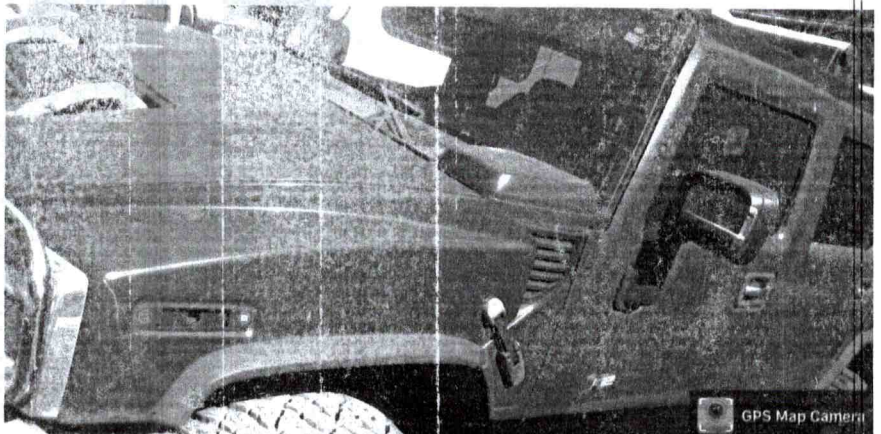
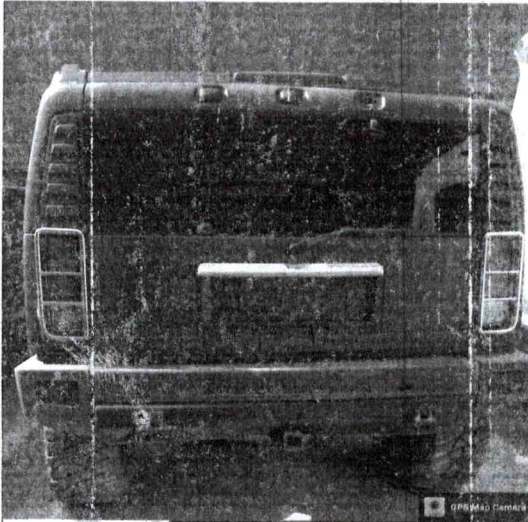



 Manila, Metro Manila, Philippines
HXR9+JJJ, Port Area, Manila, Metro Manila, Philippines
Lat 14.591933°
Long 120.968725°
11/11/21 02:14 PM

Google 650

 Manila, Metro Manila, Philippines
HXR9+JJJ, Port Area, Manila, Metro Manila, Philippines
Lat 14.592005°
Long 120.968816°
11/11/21 02:14 PM

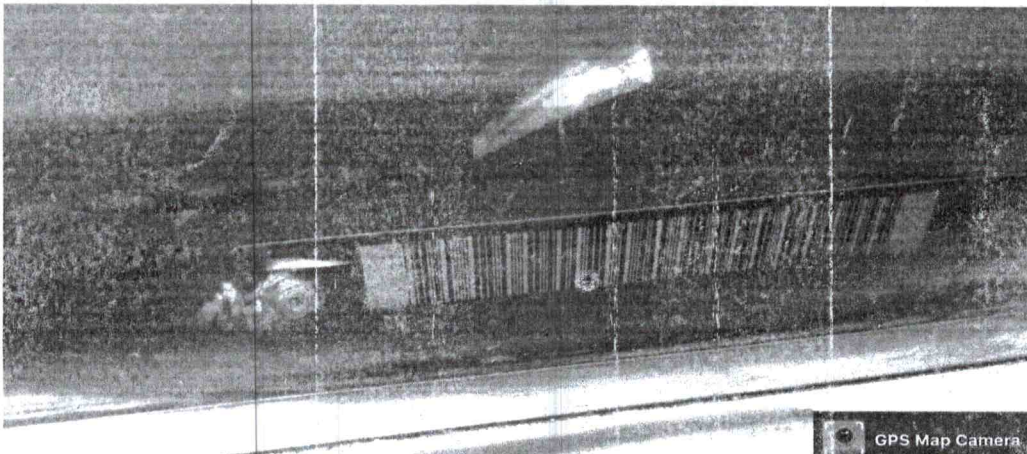
Google 650



 Manila, Metro Manila, Philippines
HXR9+JJJ, Port Area, Manila, Metro Manila, Philippines
Lat 14.59206°
Long 120.968843°
11/11/21 02:16 PM

Google 650

BONGO III.
VIN #: KN3HNP6N27K257516



GPS Map Camera



Manila, Metro Manila, Philippines
2/F Citadel Building, Bonifacio Drive, Port Area,
Manila, Port Area, Manila, Metro Manila, Philippines
Lat 14.592645°
Long 120.968621°
11/11/21 02:18 PM

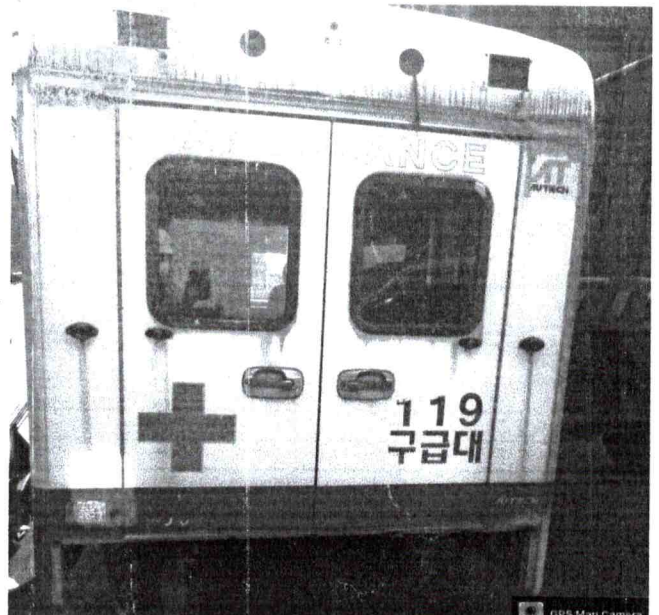

GPS Map Camera



Manila, Metro Manila, Philippines
HXR9+JJJ, Port Area, Manila, Metro Manila,
Philippines
Lat 14.592051°
Long 120.968801°
11/11/21 02:23 PM

FORD E450

VIN #: 1FDXE40S9WHA32153

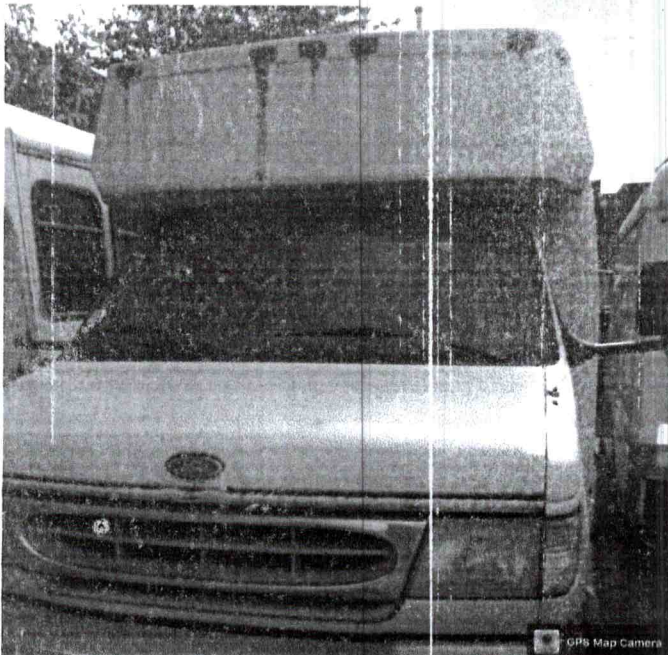

GPS Map Camera



Manila, Metro Manila, Philippines

HXR9+JJJ, Port Area, Manila, Metro Manila, Philippines

Lat 14.592077°

Long 120.968878°

11/11/21 02:23 PM

Google 650

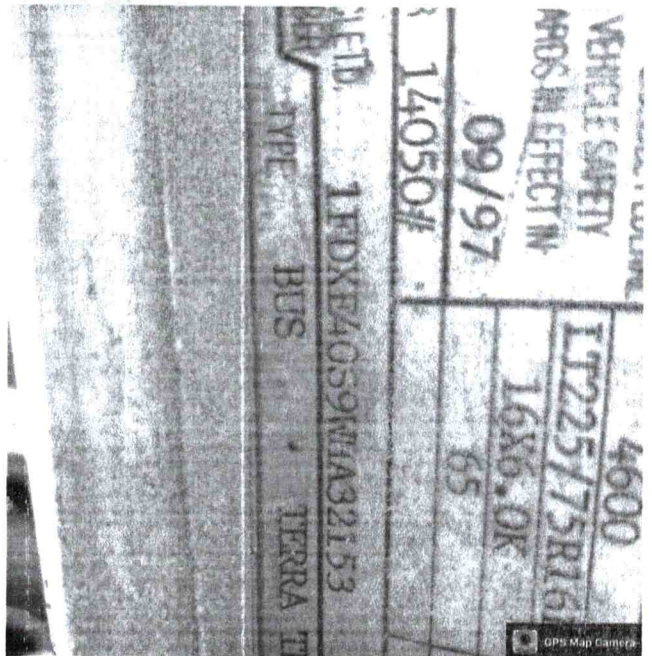

GPS Map Camera



Manila, Metro Manila, Philippines

HXR9+JJJ, Port Area, Manila, Metro Manila, Philippines

Lat 14.592063°

Long 120.968864°

11/11/21 02:25 PM

Google 650

VEHICLE SAFETY
APPROX. EFFECTIVE DATE
09/197
140501
4600
LT225/75R16
16X6.0K
65
TYPE BUS TERRA

FORD E450

VIN #: 1FDWE45F22HA49829

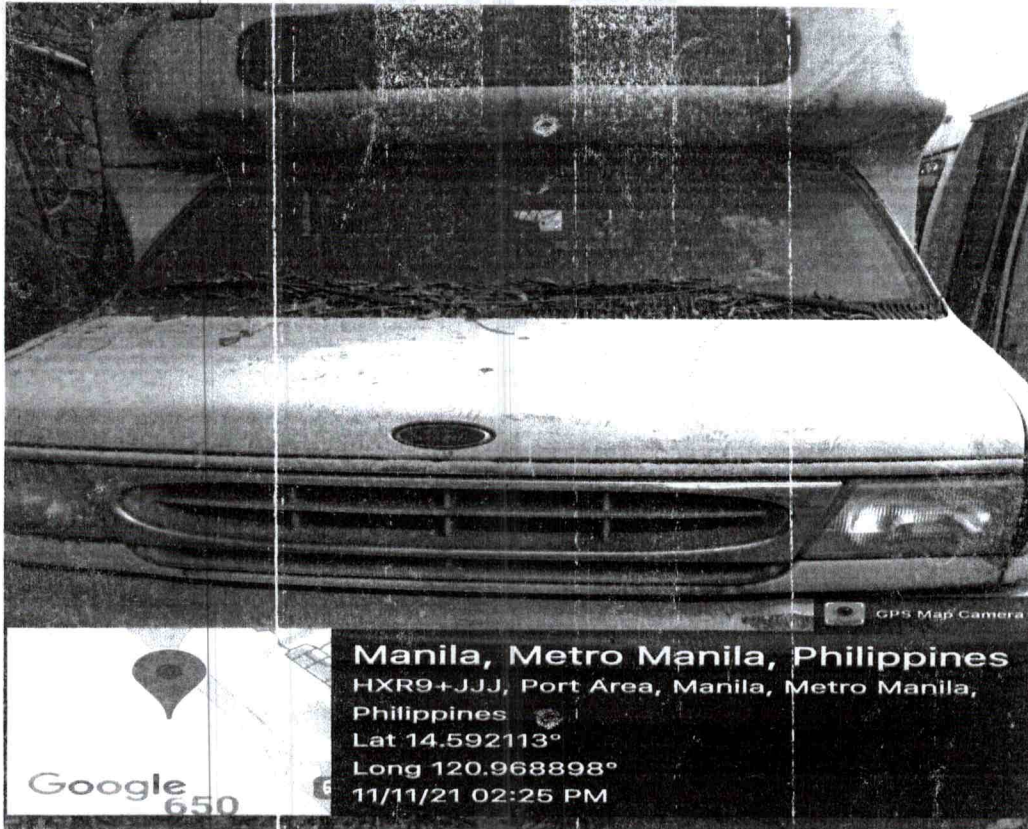

Manila, Metro Manila, Philippines

HXR9+JJJ, Port Area, Manila, Metro Manila, Philippines

Lat 14.592113°

Long 120.968898°

11/11/21 02:25 PM

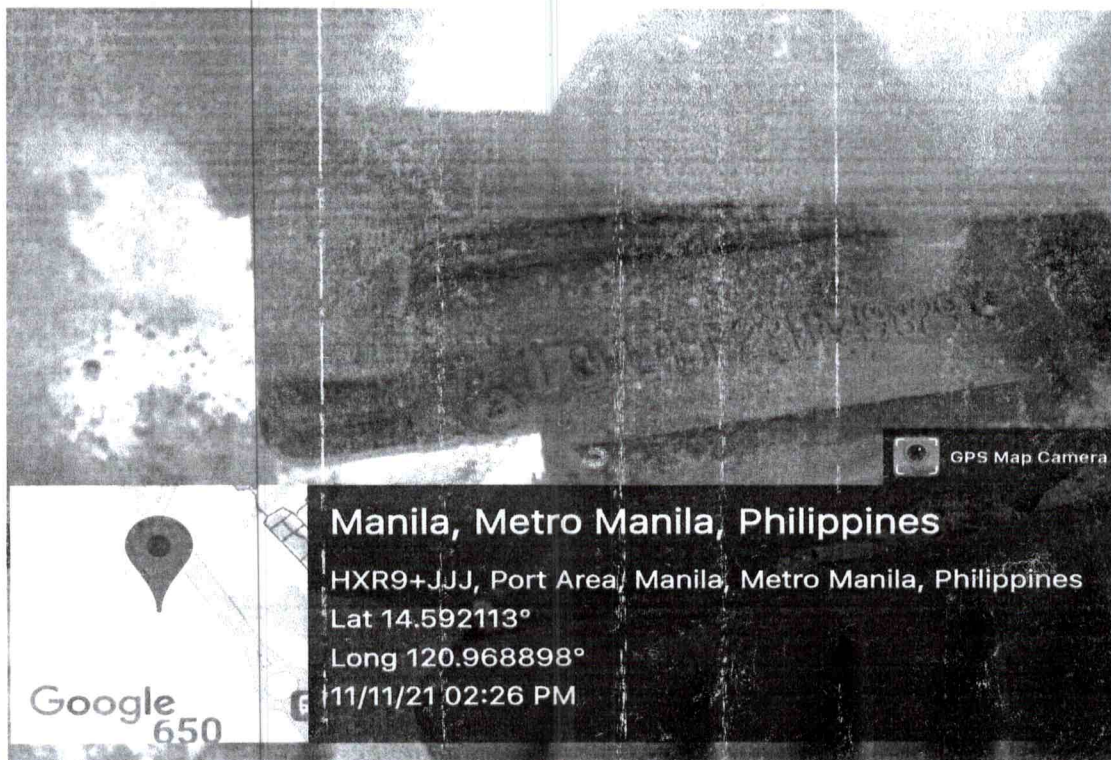

Manila, Metro Manila, Philippines

HXR9+JJJ, Port Area, Manila, Metro Manila, Philippines

Lat 14.592113°

Long 120.968898°

11/11/21 02:26 PM

3 UNITS DAEWOO BUS (RUSTY/ UNIDENTIFIED VIN # OR ENGINE #)



Manila, Metro Manila, Philippines
186 Bonifacio Dr, Port Area, Manila, 1018
Metro Manila, Philippines
Lat 14.592329°
Long 120.968803°
11/11/21 02:33 PM

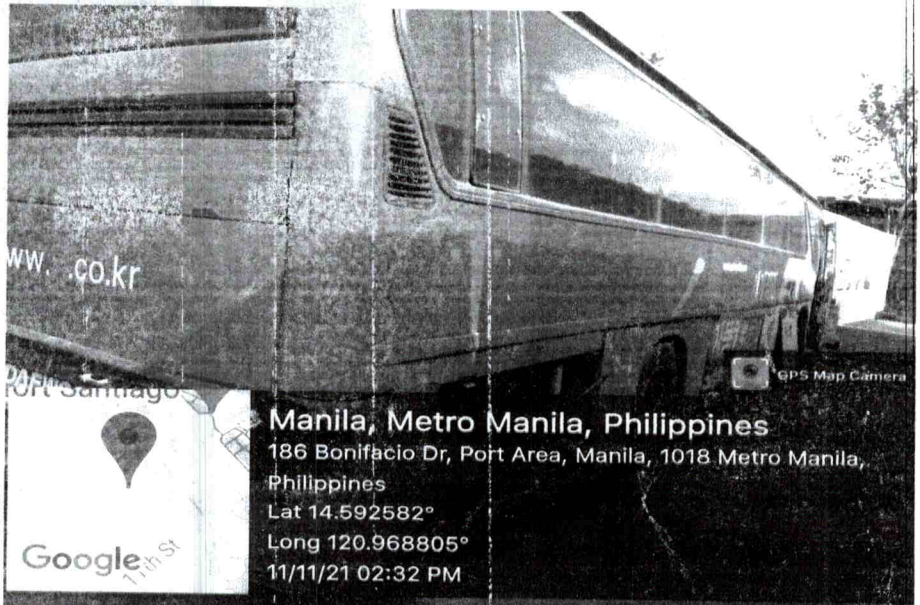

Manila, Metro Manila, Philippines
186 Bonifacio Dr, Port Area, Manila, 1018 Metro Manila,
Philippines
Lat 14.592582°
Long 120.968805°
11/11/21 02:32 PM

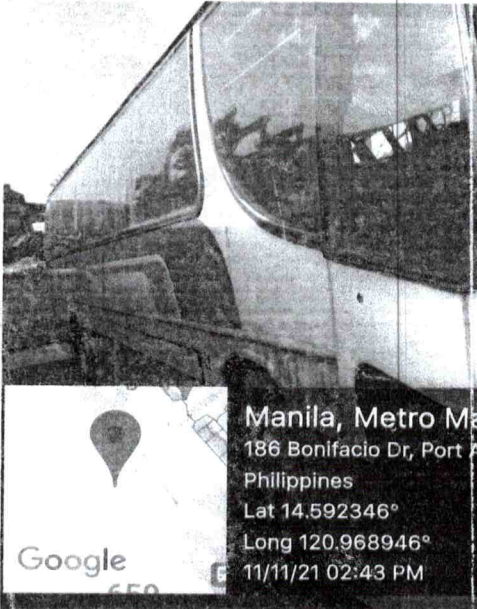

Manila, Metro Manila, Philippines
186 Bonifacio Dr, Port Area, Manila, 1018 Metro Manila,
Philippines
Lat 14.592346°
Long 120.968946°
11/11/21 02:43 PM



Manila, Metro Manila, Philippines
186 Bonifacio Dr, Port Area, Manila, 1018
Metro Manila, Philippines
Lat 14.592371°
Long 120.968906°
11/11/21 02:43 PM



Manila, Metro Manila, Philippines
186 Bonifacio Dr, Port Area, Manila, 1018
Metro Manila, Philippines
Lat 14.592371°
Long 120.968906°
11/11/21 02:43 PM

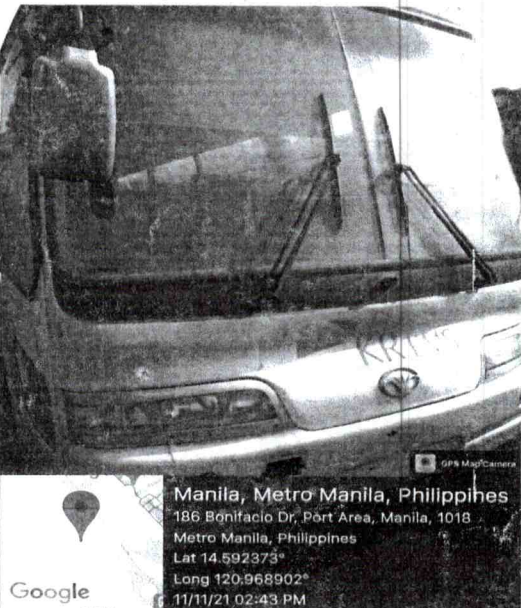

Manila, Metro Manila, Philippines
186 Bonifacio Dr, Port Area, Manila, 1018
Metro Manila, Philippines
Lat 14.592373°
Long 120.968902°
11/11/21 02:43 PM

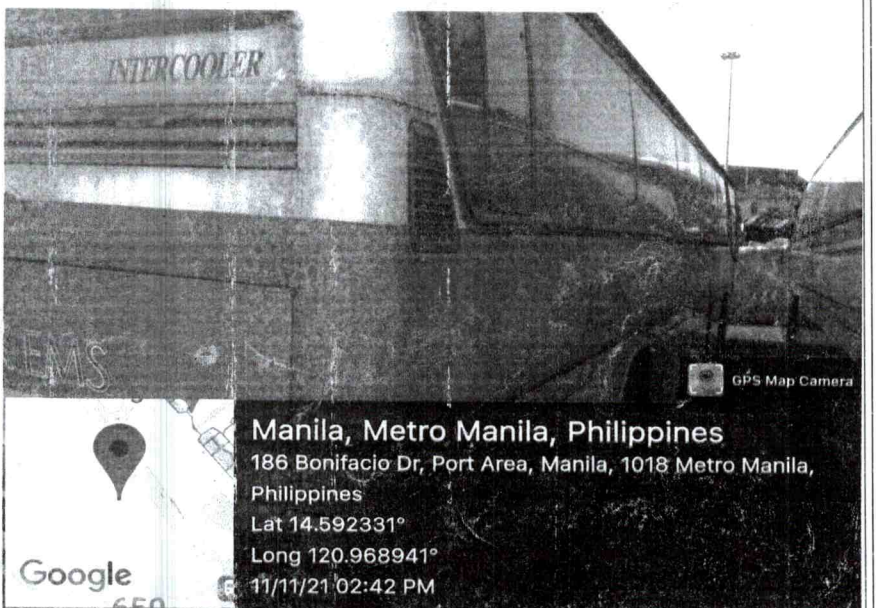

Manila, Metro Manila, Philippines
186 Bonifacio Dr, Port Area, Manila, 1018 Metro Manila,
Philippines
Lat 14.592331°
Long 120.968941°
11/11/21 02:42 PM