



REPUBLIC OF THE PHILIPPINES
DEPARTMENT OF FINANCE
BUREAU OF CUSTOMS
Manila 1099

Bids and Awards Committee

SUPPLEMENTAL/BID BULLETIN

ADDENDUM NO. 1

Supply, Delivery, Installation, Testing and Commissioning of Generator Sets with Automatic Transfer Switch

This Addendum No. 1 dated May 7, 2015 is issued to clarify, modify or amend items in the Bid Documents. This shall form an integral part of the Bid Documents.

ISSUE	CLARIFICATION/AMENDMENTS
<p>A. Section V. Special Conditions of Contract</p> <p>B. Section VII. Technical Specifications</p>	<p>➤ See attached revised Special Conditions of Contract</p> <p>➤ The following additional technical specifications and clarifications shall form part of the bidding documents:</p> <p>A. Location of Generator Sets</p> <p>A.1 The power house of the Generator Sets will be located inside the Customs premises.</p> <p>A.2 Detailed wiring lay out and pictures of ports are hereto attached.</p> <p>B. Electrical and Civil Works</p> <p>B.1 Bidders shall include in its bid all electrical and civil work requirements.</p> <p>B.2 Electrical wiring connection from ATS to Electrical Engineering room should be overhead installation.</p> <p>B.3 Civil works installation includes standard platform and exhaust (minimum of three (3) meters from the ground).</p> <p>C. Commissioning of Generator Sets</p> <p>C.1 Commissioning of Generator Sets shall be one</p>

	<p>(1) hour. The cost of fuel will be shouldered by the Procuring Entity.</p> <p>➤ Other documents to be submitted as part of the first envelope:</p> <ul style="list-style-type: none">a. 2014 Tax Clearance Certificate and;b. Brochure showing the Genset being offered.
--	--

Reminders:

- Submission of bids will be on or before 18 May 2015, Monday 9:00 AM
- Late submission will not be accepted.

For guidance and information of all concerned.

ARTURO M. LACHICA, CESO II
Deputy Commissioner
Chairperson, BOC-BAC

Section V. Special Conditions of Contract

GCC Clause	
1.1 (a)	The Procuring Entity is the Bureau of Customs (BOC) .
1.1 (b)	The Supplier is
1.1 (c)	The Funding Source is: The Government of the Philippines (GOP) through the authorized appropriations under the FY 2015 General Appropriations Act.
1.1 (d)	The Project Site is: Bureau of Customs, Port of Manila, NAIA, Port of Batangas, Port of Legaspi, Port of Davao, Port of Cagayan De Oro, and Port of Zamboanga.
1.1 (e)	<p><u>The Procuring Entity's address for Notices is:</u></p> <p style="padding-left: 40px;">Bureau of Customs General Services Division, OCOM Building, South Harbor, Gate 3, Port Area, Manila Tel Nos. (02)527-4519</p> <p style="padding-left: 40px;">Contact Person: Arturo M. Lachica, <i>CESO II</i>, Deputy Commissioner Internal Administration Group Chairperson, BOC-BAC</p> <p><u>The Supplier's address for Notices is:</u></p>
2.1	The Goods shall only be delivered by the Supplier at Bureau of Customs, Nationwide, on the locations indicated in Section VI, not later than 4:00 p.m. on the day of delivery.
3.1	<p>The Goods delivered are accepted by the Procuring Entity as to quantity only. Inspection as to the Goods' compliance with the technical specifications, and its order and condition, will be done in the presence of the representatives of both Supplier and Procuring Entity within three (3) working days from the date of delivery upon prior due notice, written or verbal, to the authorized representative of the Supplier.</p> <p>The inspection and tests that will be conducted by the end-user/s and representatives of the BOC, shall be in accordance with Section VII. Technical specifications.</p>
4.1	In order to ensure that manufacturing defects shall be corrected by the Supplier, a warranty shall be required for a period one (1) year after acceptance by the BOC of the delivered Goods.

10.2	Payment shall be made upon full commissioning of the Gensets per port and upon submission of the Certificate of Acceptance, invoice/billing statement concurred by the General Services Division.
10.4	No further instructions.
13.4	No further instructions.
16.1	Not applicable.
17.3	Not applicable.
17.4	Not applicable.
21.1	No additional provision.



NOTES:
 DRAWINGS AND SPECIFICATIONS ONLY
 STAMPED OR SEALED AS INSTRUMENT
 OF SERVICE. ANY ALTERATIONS OR
 MODIFICATIONS TO THE ARCHITECTURAL
 DOCUMENTS OF THE ARCHITECT, AND THEIR
 REVISIONS, SHALL BE MADE BY THE ARCHITECT
 OR HIS REPRESENTATIVE. ANY ALTERATIONS
 MADE BY OTHERS WITHOUT THE ARCHITECT'S
 CONSENT OR WITHOUT THE ARCHITECT'S
 SIGNATURE SHALL BE VOID. THE ARCHITECT
 IS NOT RESPONSIBLE FOR THE CONSTRUCTION
 OF THE WORK. THE ARCHITECT'S LIABILITY
 IS LIMITED TO THE PROFESSIONAL SERVICES
 RENDERED BY HIM OR HER. ANY OTHER
 LIABILITY SHALL BE THE RESPONSIBILITY
 OF THE CLIENT. THIS AGREEMENT SHALL
 BE RETURNED TO THE ARCHITECT UPON
 COMPLETION OF THE WORK. NO LOANED IN USE.
 RA 546 SEC. 24(4)

CLIENT: **BUREAU OF CUSTOMS**
 LOCATION: **BUREAU OF CUSTOMS PORT OF CAGAYAN DE ORO**

TITLE: **ATS & GENSET SET-UP**

DRAWN BY: **BOGS**
 DATE: **050715**

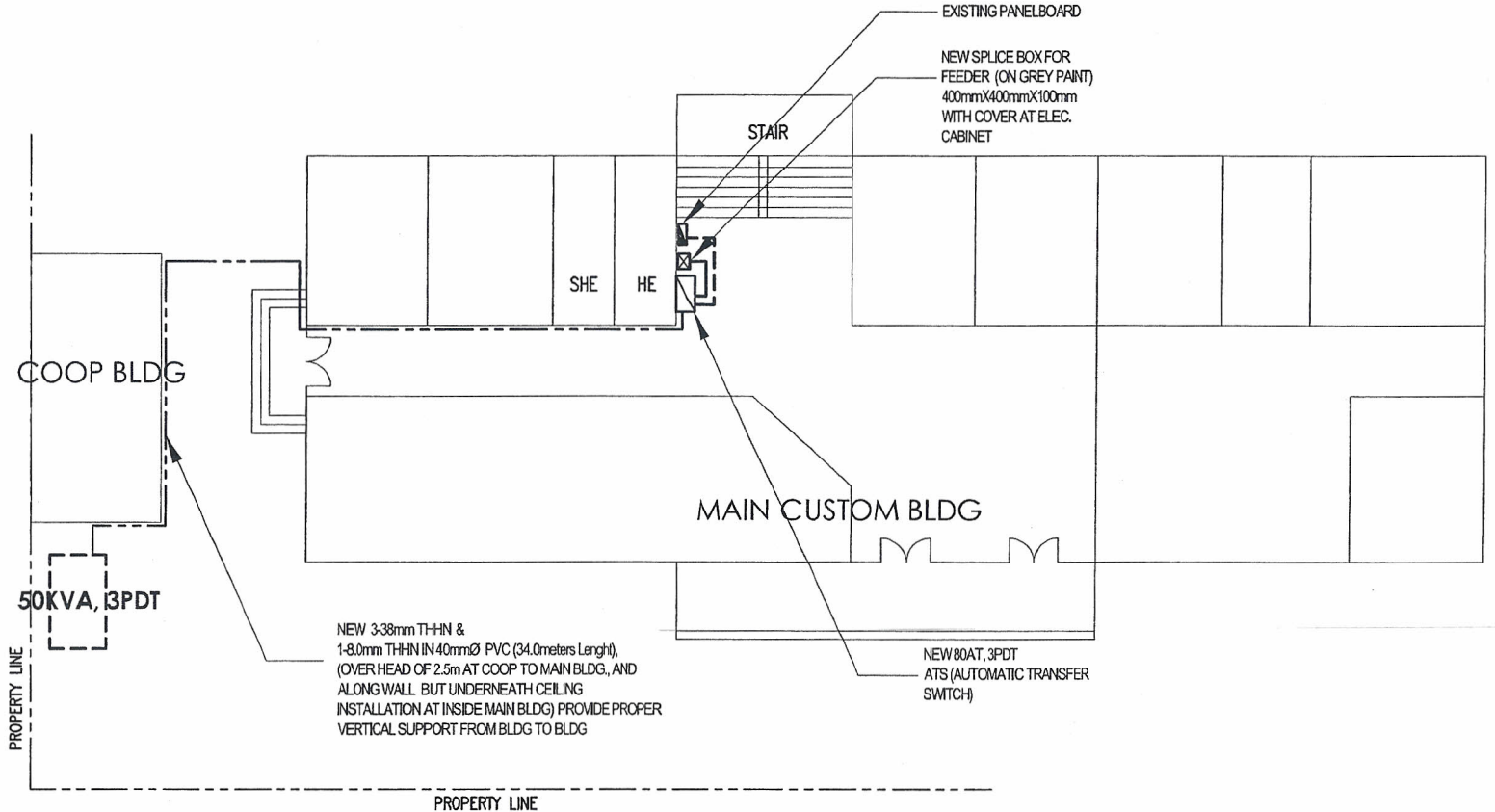

PROPOSED GENSET LAYOUT

NOT TO SCALE



LEGEND:

- FEEDER LINE (FROM SUPPLY GOING TO ATS)
- LOAD SIDE SUPPLY LINE (FROM ATS GOING TO PANELBOARDS)
- FROM GENSET SUPPLY LINE (FROM GENSET TO ATS)
- Ⓐ WORK SCOPE BY OWNER
- Ⓑ WORK SCOPE BY CONTRACTOR

NOTE:
 STAFFED AND OPERATED BY THE
 STAFF OF THE BUREAU OF FIRE AND
 EMERGENCY SERVICES. THE PROJECTS AND
 WORKS ARE TO BE COMPLETED BY THE
 CONTRACTOR. THE PROJECTS AND WORKS
 ARE TO BE COMPLETED BY THE CONTRACTOR
 FOR ANY PERSON WITHOUT THE WRITTEN
 AUTHORITY OF THE BUREAU OF FIRE AND
 EMERGENCY SERVICES. THE PROJECTS AND
 WORKS ARE TO BE COMPLETED BY THE
 CONTRACTOR. THE PROJECTS AND WORKS
 ARE TO BE COMPLETED BY THE CONTRACTOR.
 RA 545 SEC. 28(4)

NEW 3-38mm THHN &
 1-8.0mm THHN IN 40mmØ PVC (34.0meters Length),
 (OVER HEAD OF 2.5m AT COOP TO MAIN BLDG., AND
 ALONG WALL BUT UNDERNEATH CEILING
 INSTALLATION AT INSIDE MAIN BLDG) PROVIDE
 PROPOER VERTICAL SUPPORT

NEW 3-38mm THHN &
 1-8.0mm THHN IN 40mmØ PVC (3.0meters Length),
 (ALONG WALL INSTALLATION)

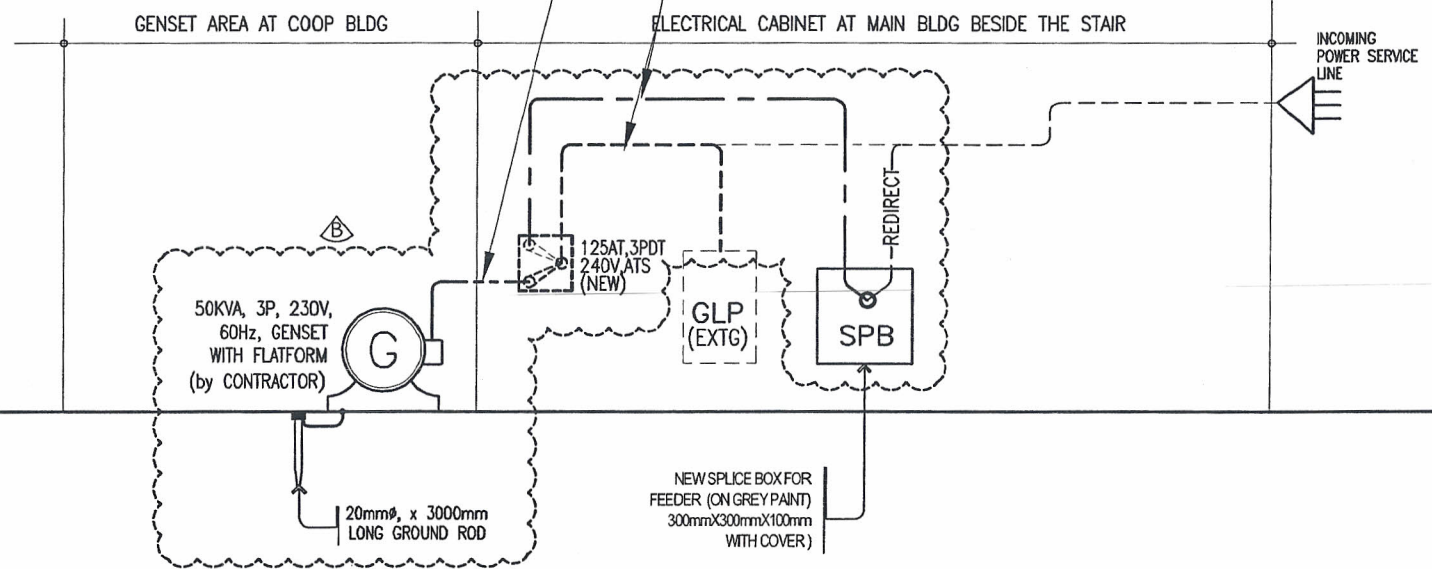

CLIENT:	BUREAU OF CUSTOMS
LOCATION:	BUREAU OF CUSTOMS PORT OF CAGAYAN DE ORO
TITLE:	ATS & GENSET SET-UP
DATE:	050715
DRAWN BY:	boqs

POWER RISER DIAGRAM

PROPOSED LOCATION

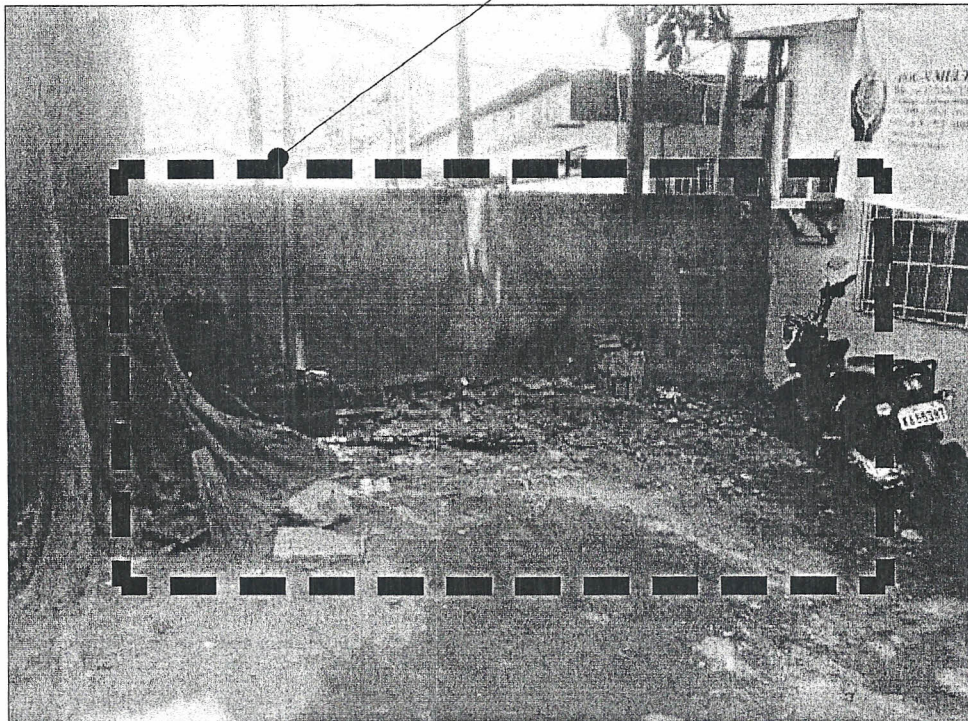

**PROPOSED LOCATION
FOR NEW GENSET (BESIDE COOP BLDG)**



NOTE:
DRAWINGS AND SPECIFICATIONS DULY STAMPED OR SEALED AS INSTRUMENT OF SERVICE ARE THE PROPERTIES AND DOCUMENTS OF THE ARCHITECT, WHETHER THE OBJECT WHICH THEY ARE MADE IS EXECUTED OR NOT. IT SHALL BE UNLAWFUL FOR ANY PERSON, WITHOUT THE WRITTEN CONSENT OF THE ARCHITECT OR AUTHOR OF SAID DOCUMENTS TO DUPLICATE OR TO MAKE COPIES OF SAID DOCUMENTS FOR USE IN THE REPRODUCTION OF AND FOR OTHER PROJECTS OR BUILDING. ALL DRAWINGS ARE TO BE RETURNED WHEN NO LONGER IN USE.
RA 546 SEC. 25(4)

CLIENT:	TITLE:	DRAWN BY:
BUREAU OF CUSTOMS	GENSET IMAGES	bOgS
LOCATION:	CONFORME:	DATE:
BUREAU OF CUSTOMS PORT OF CAGAYAN DE ORO		050715



LEGEND:

- FEEDER LINE (FROM SUPPLY GOING TO ATS)
- LOAD SIDE SUPPLY LINE (FROM ATS GOING TO PANELBOARDS)
- FROM GENSET SUPPLY LINE (FROM GENSET TO ATS)
- Ⓐ WORK SCOPE BY OWNER
- Ⓑ WORK SCOPE BY CONTRACTOR

NOTE:
 DRAWINGS AND SPECIFICATIONS SHALL BE PREPARED AND CHECKED AS INSTRUMENT DOCUMENTS OF THE ARCHITECT AND THEN FORWARDED TO THE CLIENT. THE ARCHITECT SHALL NOT BE RESPONSIBLE FOR ANY PERSONS WHOSE DEPENDENCE ON HIS DRAWINGS OR SPECIFICATIONS TO OBTAIN OR USE IN THE REPAIRATION OF AND FOR OTHER PURPOSES UNLESS HE HAS BEEN ADVISED TO DO SO IN WRITING BY THE CLIENT. (RA 545 SEC. 24(4))

CLIENT:
 BUREAU OF CUSTOMS
 BUREAU OF CUSTOMS PORT OF DAVAO

TITLE:
 ATS & GENSET SET-UP

DATE:
 050715

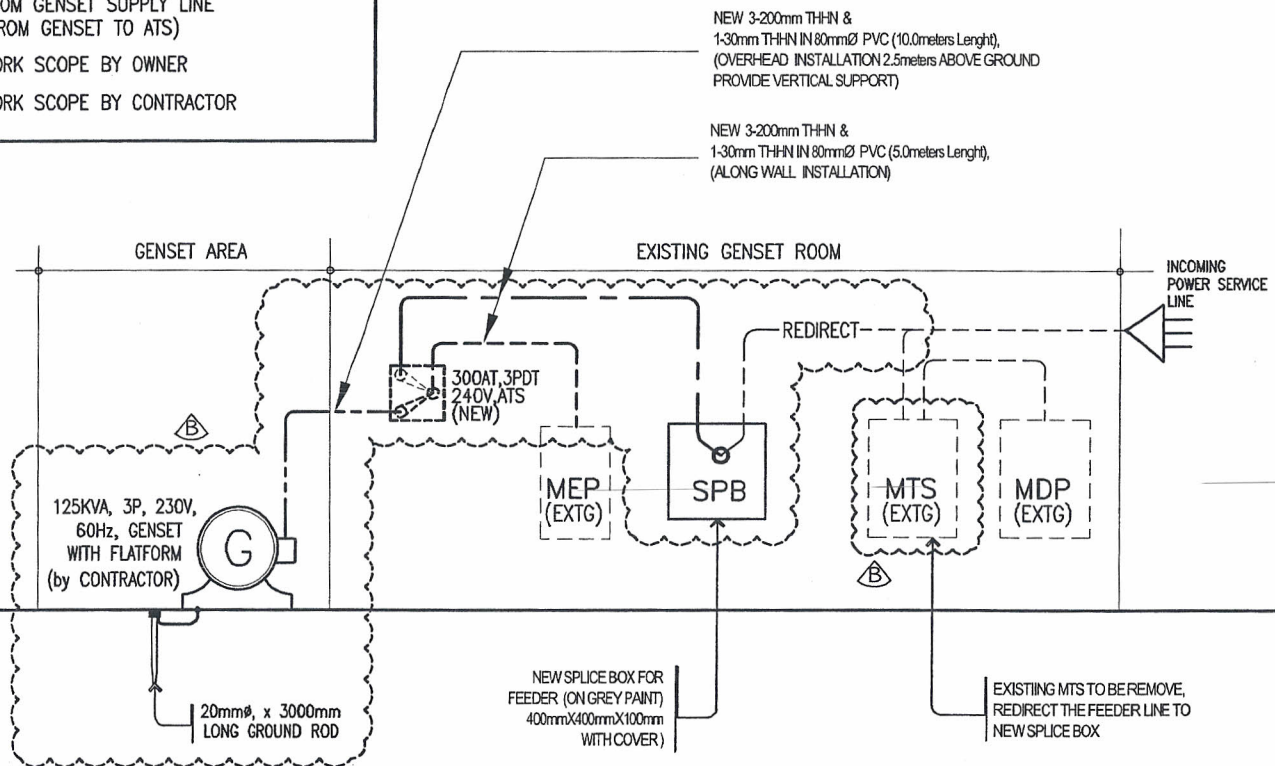

POWER RISER DIAGRAM



NOTE:
 DRAWINGS AND SPECIFICATIONS ONLY
 OF SERVICE ARE THE PROPERTY AND
 INDICATED ON THE DRAWINGS AND
 SPECIFICATIONS AND ARE NOT TO BE
 REPRODUCED OR COPIED IN ANY MANNER
 WITHOUT THE WRITTEN PERMISSION OF
 THE ENGINEER. THE ENGINEER SHALL NOT
 BE RESPONSIBLE FOR ANY DAMAGE TO
 PROPERTY OR PERSONS ARISING FROM THE
 USE OF THESE DRAWINGS AND SPECIFICATIONS
 FOR ANY PROJECT OR BUILDING. ALL DRAWINGS ARE
 TO BE RETURNED WHEN NO LONGER IN USE.
 RA 9298 SEC. 2(K)

CLIENT:
BUREAU OF CUSTOMS
 LOCATION:
**BUREAU OF CUSTOMS PORT OF
 DAVAO**

TITLE:
**ATS & GENSET
 SET-UP**

DATE:
05/07/15
 DRAWN BY:
BOGS

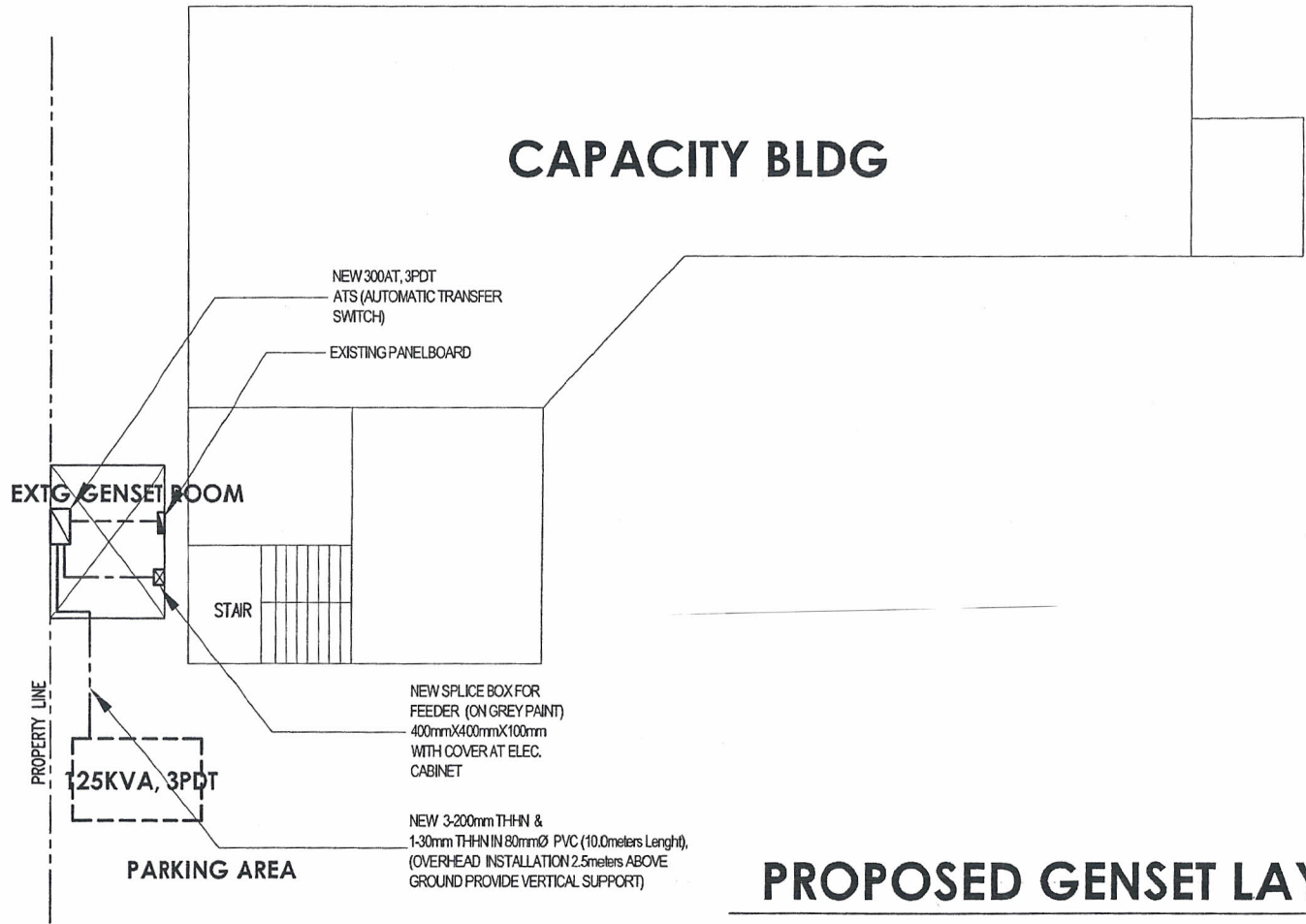

PROPOSED GENSET LAYOUT

NOT TO SCALE



PROPOSED LOCATION FOR NEW GENSET (BESIDE THE CAPACITY BLDG INFRONT OF EXISTING GENSET ROOM)

PROPOSED LOCATION OF NEW GENSET

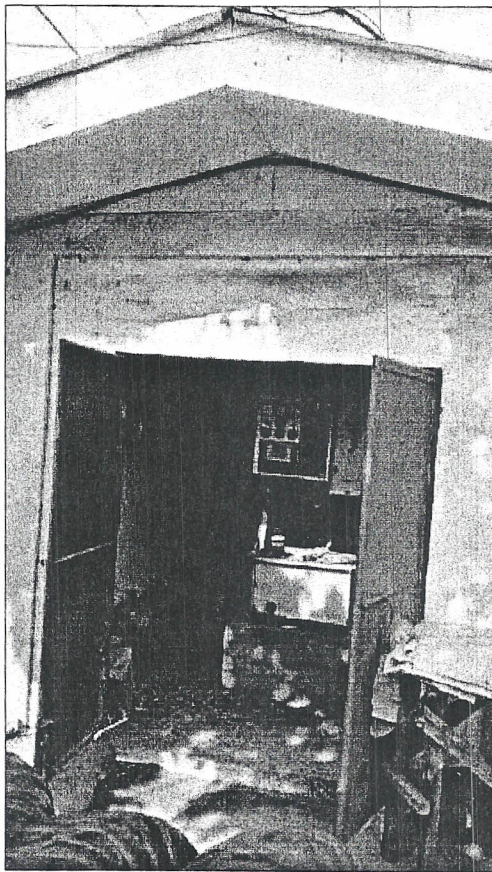



PROPOSED LOACTION OF NEW 300AT ATS AT GENSET ROOM

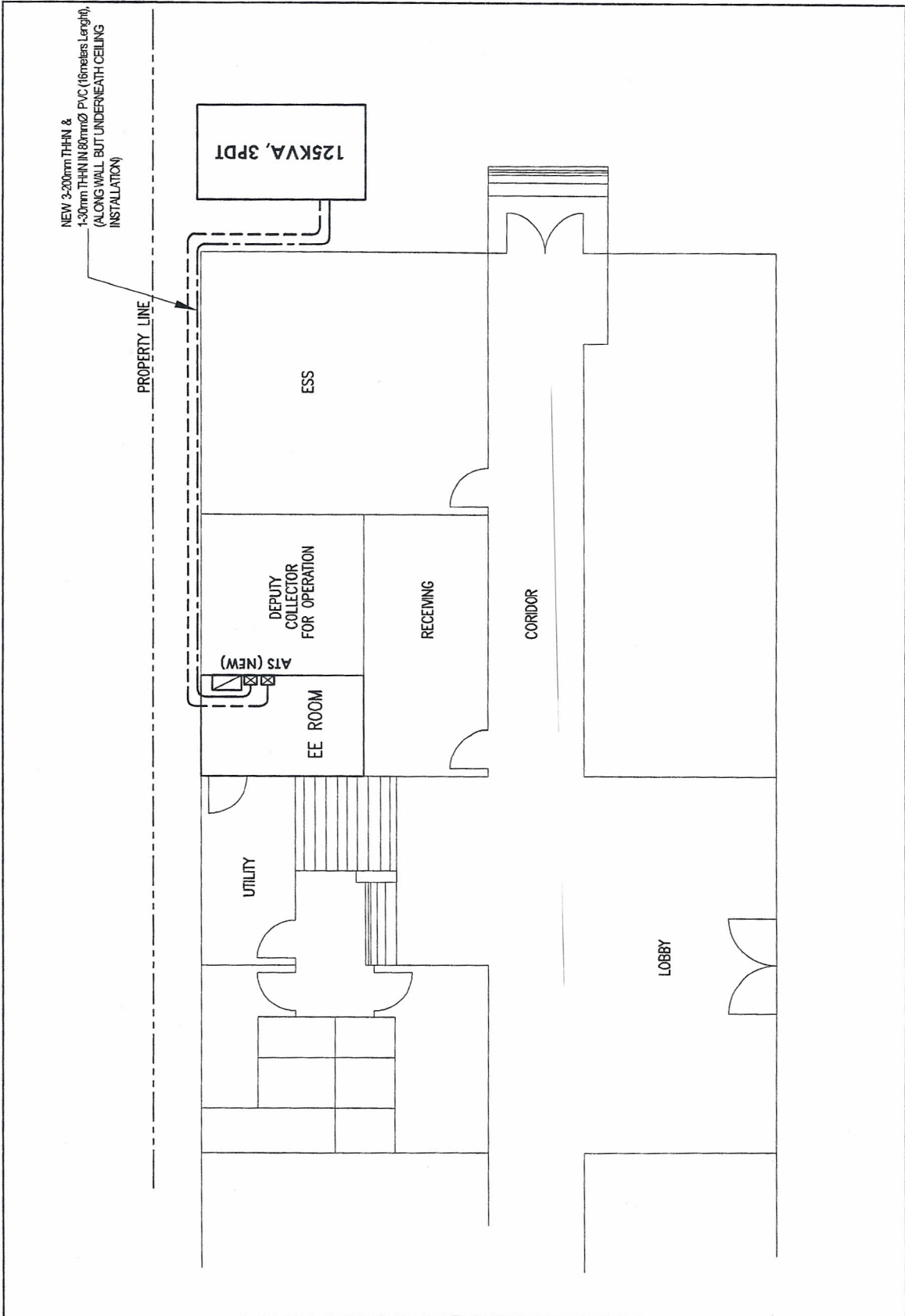

NOTE:
DRAWINGS AND SPECIFICATIONS DULY STAMPED OR SEALED AS INSTRUMENT OF SERVICE ARE THE PROPERTIES AND DOCUMENTS OF THE ARCHITECT. WHETHER THE OBJECT WHICH THEY ARE MADE IS EXECUTED OR NOT, IT SHALL BE UNLAWFUL FOR ANY PERSON, WITHOUT THE WRITTEN CONSENT OF THE ARCHITECT OR AUTHOR OF SAID DOCUMENTS TO DUPLICATE OR TO MAKE COPIES OF SAID DOCUMENTS FOR USE IN THE REPLICATION OF AND FOR OTHER PROJECTS OR BUILDING. ALL DRAWINGS ARE TO BE RETURNED WHEN NO LONGER IN USE.
RA 545 SEC. 25(4)

CLIENT:	TITLE:	DRAWN BY:
BUREAU OF CUSTOMS	GENSET IMAGES	bOgS
LOCATION:	CONFORME:	DATE:
BUREAU OF CUSTOMS PORT OF DAVAO		050715



	NOTE: DRAWINGS AND SPECIFICATIONS DULY STAMPED OR SEALED AS INSTRUMENT OF SERVICE ARE THE PROPERTIES AND DOCUMENTS OF THE ARCHITECT, WHETHER THE OBJECT WHICH THEY ARE MADE IS EXECUTED OR NOT. IT SHALL BE UNLAWFUL FOR ANY PERSON, WITHOUT THE WRITTEN CONSENT OF THE ARCHITECT OR AUTHOR OF SAID DOCUMENTS TO DUPLICATE OR TO MAKE COPIES OF SAID DOCUMENTS FOR USE IN THE REPLICATION OF AND FOR OTHER PROJECTS OR BUILDING. ALL DRAWINGS ARE TO BE RETURNED WHEN NO LONGER IN USE. RA 545 SEC. 25(4)	CLIENT: BUREAU OF CUSTOMS	TITLE: ATS & GENSET SET-UP	DRAWN BY: bOgS
		LOCATION: BUREAU OF CUSTOMS PORT OF BATANGAS	CONFORME:	DATE: 050715



LEGEND:

- FEEDER LINE (FROM SUPPLY GOING TO ATS)
- LOAD SIDE SUPPLY LINE (FROM ATS GOING TO PANELBOARDS)
- FROM GENSET SUPPLY LINE (FROM GENSET TO ATS)
- Ⓐ WORK SCOPE BY OWNER
- Ⓑ WORK SCOPE BY CONTRACTOR

NOTE:
 DRAWINGS AND SPECIFICATIONS ONLY OF SERVICE ARE THE RESPONSIBILITIES AND DOCUMENTS FROM THE ASSIGNED ENGINEER. EXECUTED OR NOT, IT SHALL BE UNLAWFUL. OWNER'S OR ENGINEER'S SIGNATURE OR AUTHORITY TO MAKE COPIES OF SAID DOCUMENTS FOR USE IN OTHER PROJECTS OR BUILDING. ALL DRAWINGS ARE TO BE IN ACCORDANCE WITH THE PROVISIONS OF RA 545 SEC. 24(A).

CLIENT: BUREAU OF CUSTOMS
LOCATION: BUREAU OF CUSTOMS PORT OF BATANGAS

TITLE: ATS & GENSET SET-UP
CONTRACTOR:
DATE: 050715
DRAWN BY: BOGS

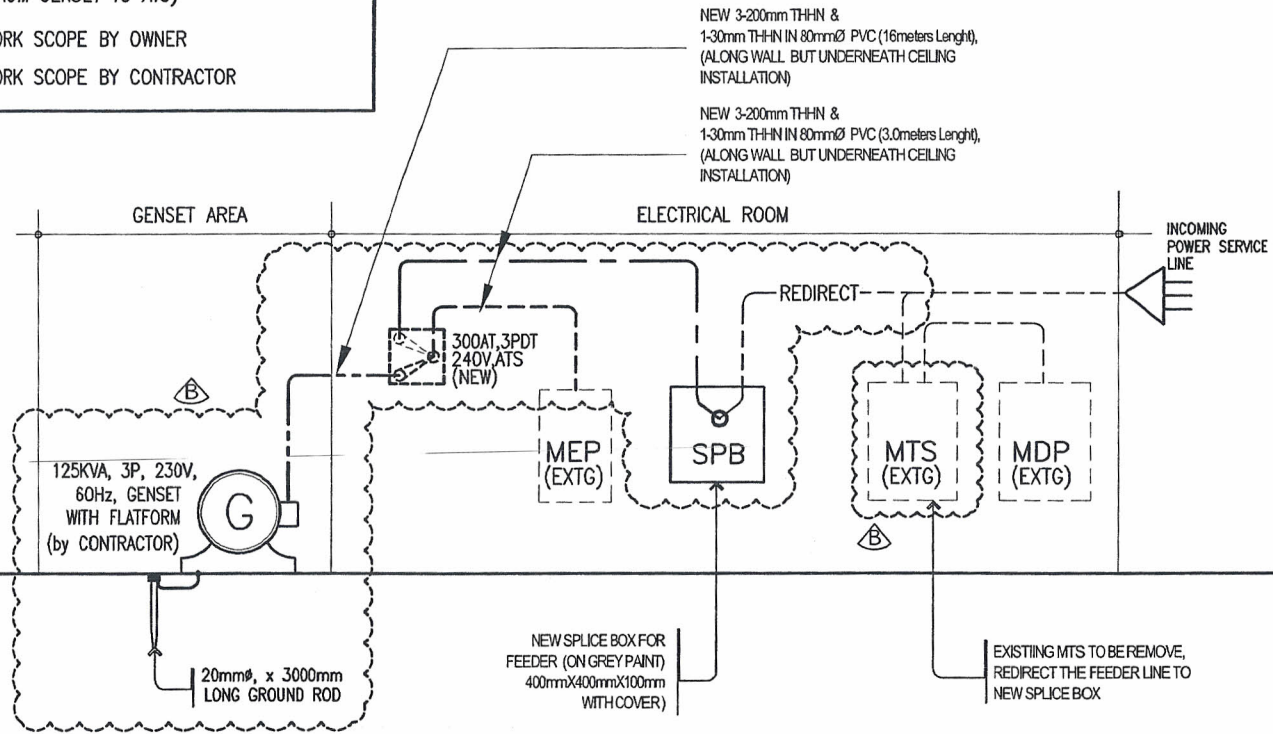

POWER RISER DIAGRAM

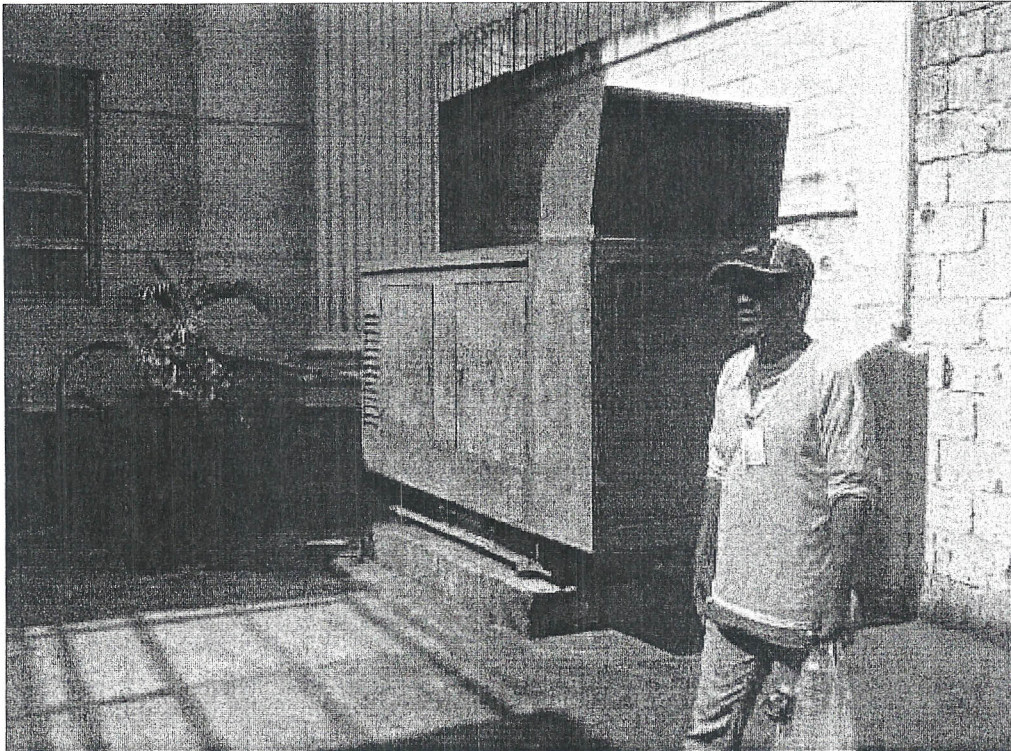

**EXISTING ELECTRICAL GENSET
TO RELOCATE, THIS IS THE AREA FOR
THE LOCATION OF NEW 125KVA GENSET**



NOTE:
DRAWINGS AND SPECIFICATIONS DULY
STAMPED OR SEALED AS INSTRUMENT
OF SERVICE ARE THE PROPERTIES AND
DOCUMENTS OF THE ARCHITECT, WHETHER
THE OBJECT WHICH THEY ARE MADE IS
EXECUTED OR NOT. IT SHALL BE UNLAWFUL
FOR ANY PERSON, WITHOUT THE WRITTEN
CONSENT OF THE ARCHITECT OR AUTHOR
OF SAID DOCUMENTS TO DUPLICATE OR TO
MAKE COPIES OF SAID DOCUMENTS FOR USE
IN THE REPEITION OF AND FOR OTHER
PROJECTS OR BUILDING. ALL DRAWINGS ARE
TO BE RETURNED WHEN NO LONGER IN USE.
RA 545 SEC. 25(4)

CLIENT:	TITLE:	DRAWN BY:
BUREAU OF CUSTOMS	GENSET IMAGES	bOgS
LOCATION:	CONFORME:	DATE:
BUREAU OF CUSTOMS PORT OF BATANGAS		050715

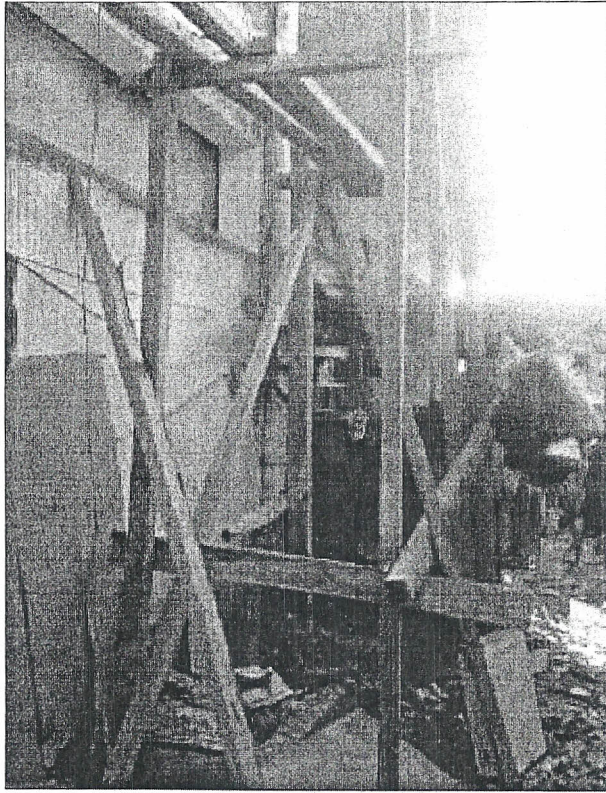

**PROPOSED LOCATION
FOR NEW GENSET (REAR
PORTION OF STAIR)**



EXISTING PANELBOARDS

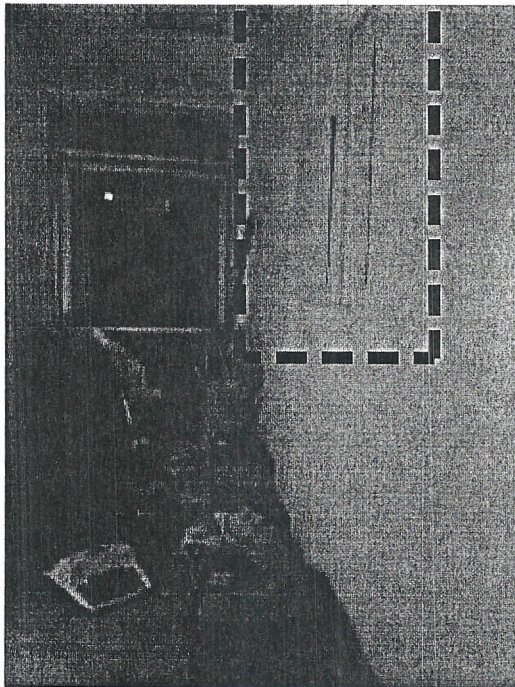

**PROPOSED LOCATION OF NEW ATS
BESIDE EXISTING ELECTRICAL
PANELBOARD**

	<small>NOTE: DRAWINGS AND SPECIFICATIONS DULY STAMPED OR SEALED AS INSTRUMENT OF SERVICE ARE THE PROPERTIES AND DOCUMENTS OF THE ARCHITECT, WHETHER THE OBJECT WHICH THEY ARE MADE IS EXECUTED OR NOT. IT SHALL BE UNLAWFUL FOR ANY PERSON, WITHOUT THE WRITTEN CONSENT OF THE ARCHITECT OR AUTHOR OF SAID DOCUMENTS TO DUPLICATE OR TO MAKE COPIES OF SAID DOCUMENTS FOR USE IN THE REPLICATION OF AND FOR OTHER PROJECTS OR BUILDING. ALL DRAWINGS ARE TO BE RETURNED WHEN NO LONGER IN USE. RA 545 SEC. 25(4)</small>	CLIENT:	TITLE:	DRAWN BY:
		BUREAU OF CUSTOMS	GENSET IMAGES	bOgS
		LOCATION:	CONFORME:	DATE:
		BUREAU OF CUSTOMS PORT OF ZAMBOANGA		050715



NOTE:
 DRAWINGS AND SPECIFICATIONS DURING THE COURSE OF SERVICE ARE THE REPRESENTATIVE AND NOT A CONTRACT DOCUMENT. ANY CHANGES MADE HEREON SHALL BE UNDER THE WRITTEN CONSENT OF THE ARCHITECT. ALL DIMENSIONS AND MAKE CANNOT BE SHOWN IN THIS DRAWING. ALL DIMENSIONS FOR USE IN THIS PROJECT OR BUILDING ALL DRAWINGS ARE TO BE REVERSED HERE AND CONSIDER IN USE IN THIS SPEC. (M-3)

CLIENT:
BUREAU OF CUSTOMS
 LOCATION:
BUREAU OF CUSTOMS PORT OF ZAMBOANGA

TITLE:
ATS & GENSET SET-UP

DRAWN BY:
 BOGS
 DATE:
 050715

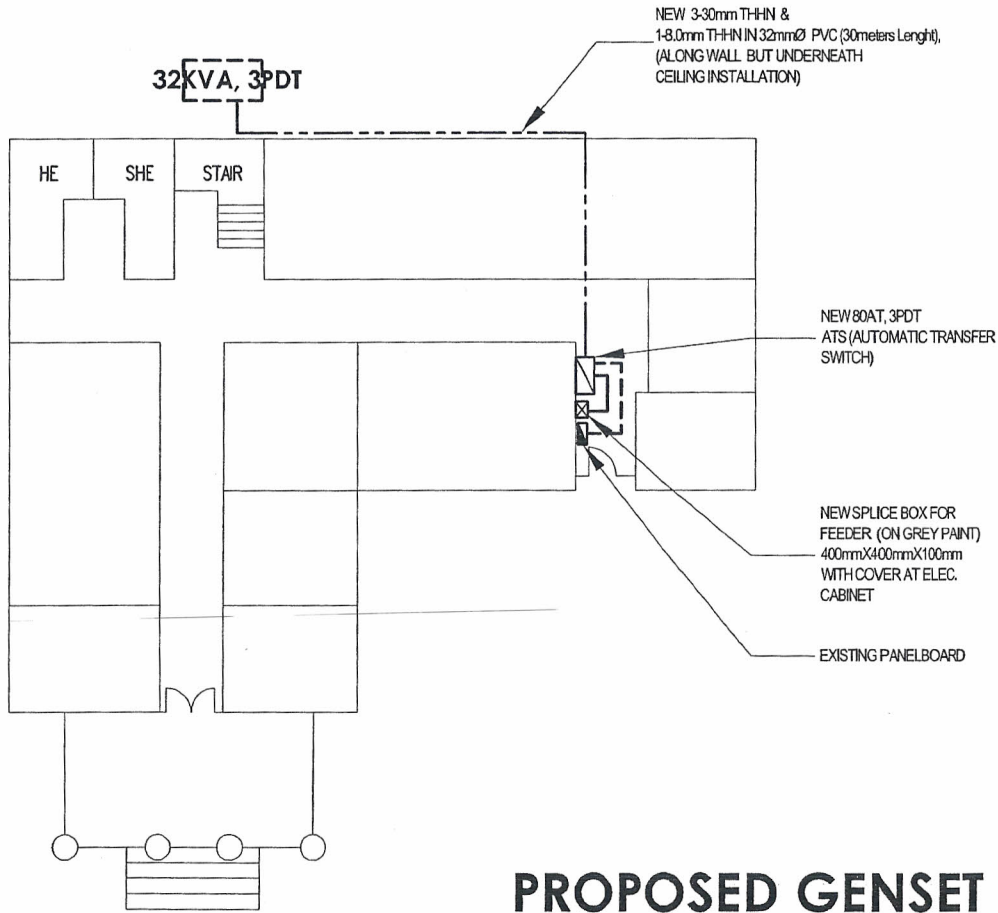

PROPOSED GENSET LAYOUT

NOT TO SCALE



LEGEND:

- FEEDER LINE (FROM SUPPLY GOING TO ATS)
- LOAD SIDE SUPPLY LINE (FROM ATS GOING TO PANELBOARDS)
- FROM GENSET SUPPLY LINE (FROM GENSET TO ATS)
- WORK SCOPE BY OWNER
- WORK SCOPE BY CONTRACTOR

NOTE:
 DRAWINGS AND SPECIFICATIONS SHALL BE SUBJECT TO THE APPROVAL AND SIGNATURE OF THE ARCHITECT. THE ARCHITECT'S WORK SHALL BE LIMITED TO THE DESIGN AND SPECIFICATION OF THE ELECTRICAL SYSTEM. THE CONTRACTOR SHALL BE RESPONSIBLE FOR THE INSTALLATION AND MAINTENANCE OF THE SYSTEM. ALL DRAWINGS ARE TO BE RETURNED WHEN NO LONGER IN USE.
 RA 545 SEC. 24(d)

CLIENT:
 BUREAU OF CUSTOMS
 BUREAU OF CUSTOMS PORT OFF
 ZAMBOANGA

TITLE:
 ATS & GENSET
 SET-UP

DATE:
 050715

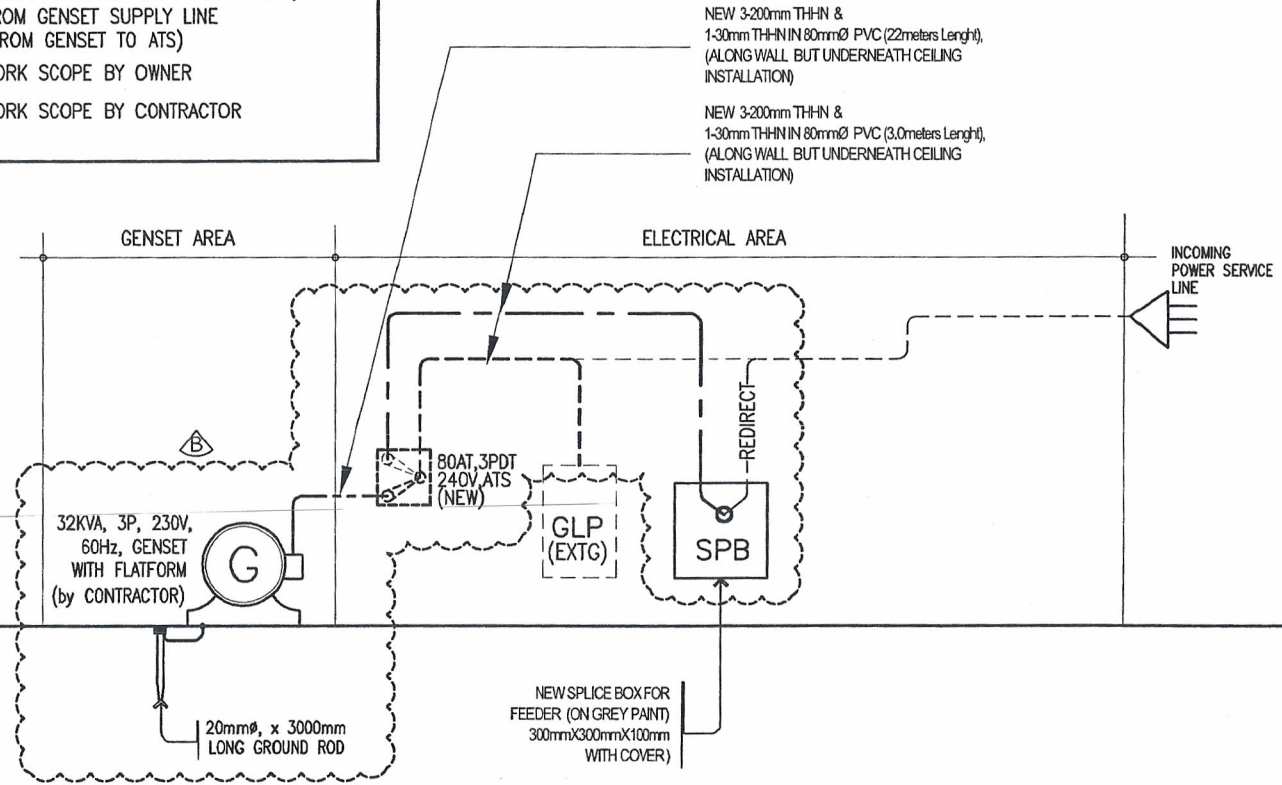

POWER RISER DIAGRAM

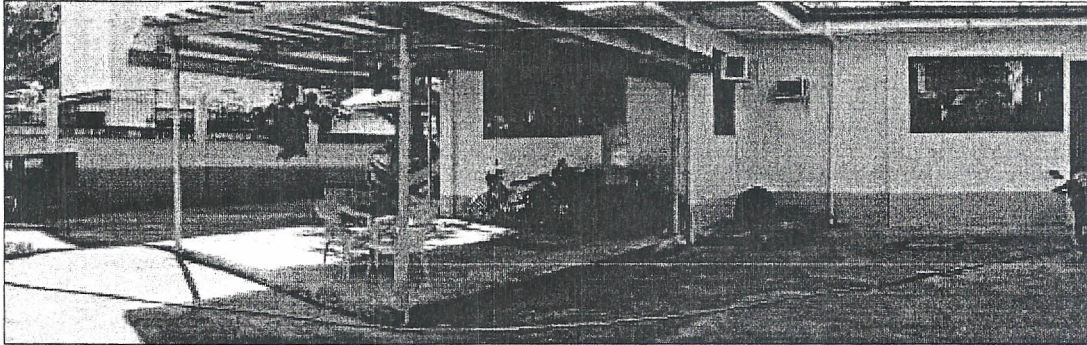

**PROPOSED LOCATION
FOR NEW GENSET (REAR PORTION OF THE BLDG)**

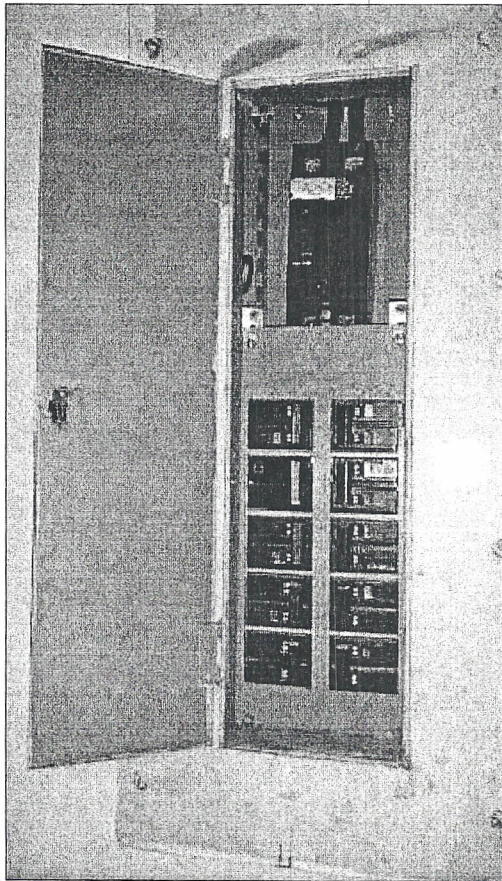

**EXISTING ELECTRICAL
PANELBOARD WITH 100AT, 2POLE
SINGLE PHASE**

	<p>NOTE: DRAWINGS AND SPECIFICATIONS DULY STAMPED OR SEALED AS INSTRUMENT OF SERVICE ARE THE PROPERTIES AND DOCUMENTS OF THE ARCHITECT, WHETHER THE OBJECT WHICH THEY ARE MADE IS EXECUTED OR NOT. IT SHALL BE UNLAWFUL FOR ANY PERSON, WITHOUT THE WRITTEN CONSENT OF THE ARCHITECT OR AUTHOR OF SAID DOCUMENTS TO DUPLICATE OR TO MAKE COPIES OF SAID DOCUMENTS FOR USE IN THE REPEITION OF AND FOR OTHER PROJECTS OR BUILDING. ALL DRAWINGS ARE TO BE RETURNED WHEN NO LONGER IN USE. RA 545 SEC. 25(4)</p>	CLIENT:	TITLE:	DRAWN BY:
		BUREAU OF CUSTOMS	GENSET IMAGES	bOgS
		LOCATION:	CONFORME:	DATE:
		BUREAU OF CUSTOMS PORT OF LEGASPI		050715

LEGEND:

- FEEDER LINE (FROM SUPPLY GOING TO ATS)
- - - - LOAD SIDE SUPPLY LINE (FROM ATS GOING TO PANELBOARDS)
- Ⓐ WORK SCOPE BY OWNER
- Ⓑ WORK SCOPE BY CONTRACTOR

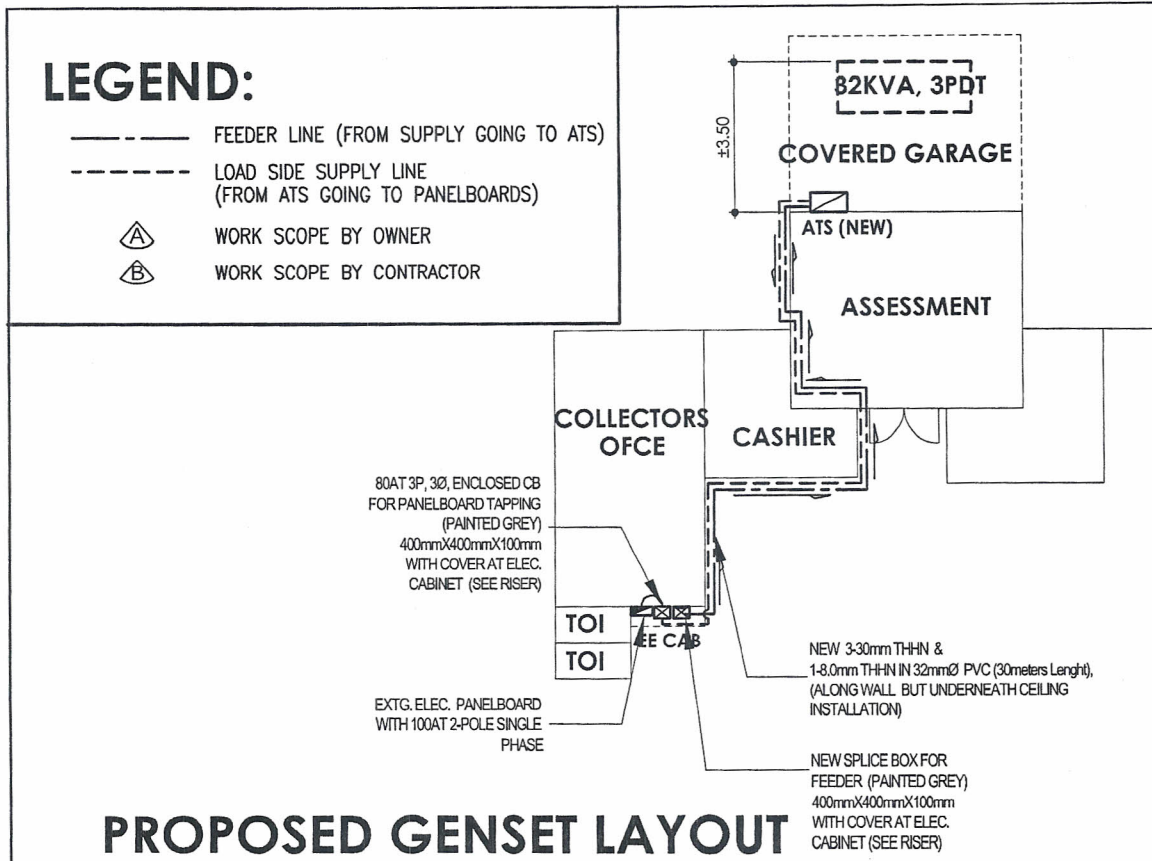

PROPOSED GENSET LAYOUT

NOT TO SCALE

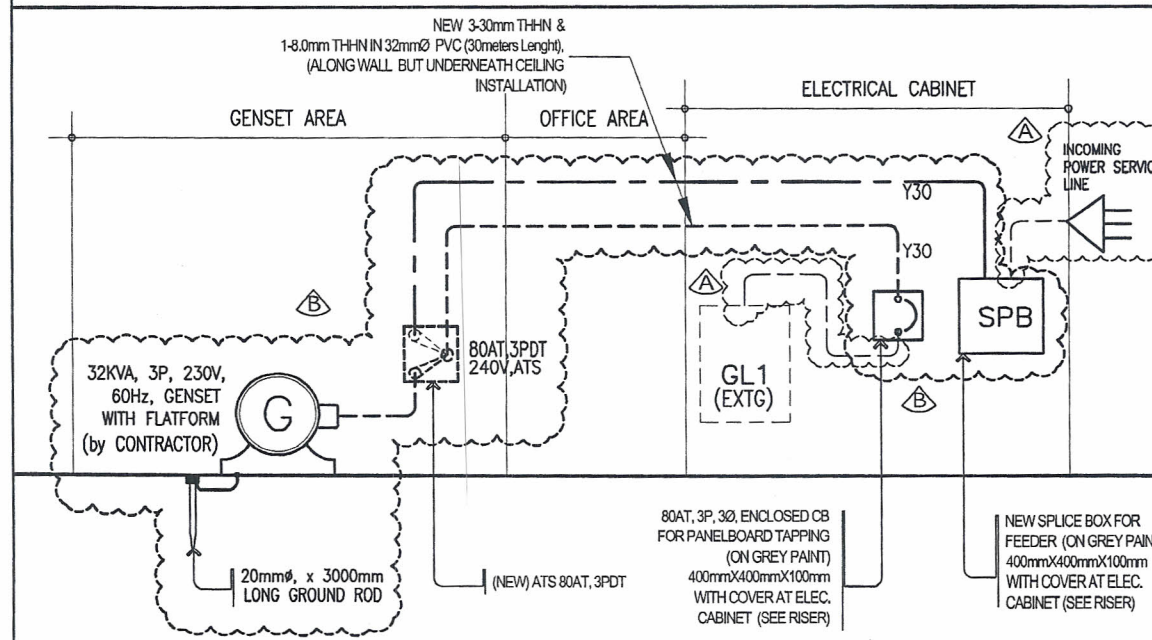

POWER RISER DIAGRAM



NOTE:
DRAWINGS AND SPECIFICATIONS DULY STAMPED OR SEALED AS INSTRUMENT OF SERVICE ARE THE PROPERTIES AND DOCUMENTS OF THE ARCHITECT, WHETHER THE OBJECT WHICH THEY ARE MADE IS EXECUTED OR NOT. IT SHALL BE UNLAWFUL FOR ANY PERSON, WITHOUT THE WRITTEN CONSENT OF THE ARCHITECT OR AUTHOR OF SAID DOCUMENTS TO DUPLICATE OR TO MAKE COPIES OF SAID DOCUMENTS FOR USE IN THE REPEITION OF AND FOR OTHER PROJECTS OR BUILDING. ALL DRAWINGS ARE TO BE RETURNED WHEN NO LONGER IN USE.
RA 945 SEC. 25(4)

CLIENT:	TITLE:	DRAWN BY:
BUREAU OF CUSTOMS	ATS & GENSET SET-UP	bOgS
LOCATION:	CONFORME:	DATE:
BUREAU OF CUSTOMS PORT OF LEGASPI		050715