



BUREAU OF CUSTOMS

MAKABAGONG ADUANA, MATATAG NA EKONOMIYA



PROFESSIONALISM

INTEGRITY

ACCOUNTABILITY

SUBJECT: OVERSTAYING EXPORT LADEN CONTAINERS BEARING CONTAINER VAN NOS. UNIDENTIFIED 40FT CONTAINER (BLUE), TEXU5141700, GESU12116403, CTIU5252535, TRIU5876489, FCIU4141692, SEGU1910302, UNIDENTIFIED WHITE CONTAINER, TPHU8147354, BSIU2609462, XXXX1332023, UNIDENTIFIED BLUISH WHITE CONTAINER, AND KLFU6905127.

X-----X

NOTICE OF OVERSTAYING EXPORT LADEN CONTAINERS

In reference to the letter-request dated December 03, 2021, of Steve Francis Realuyo, AVP – South Harbor Operations, Asian Terminals Incorporated (ATI) requesting to dispose the above subject containers and for the issuance of Decrees of Abandonment of the same under Section 1129 of the Customs Modernization and Tariff Act (CMTA), let this be a **Final Notice** to all owners of overstaying containers stored at ATI, per list provided by ATI. (attached herein)

Five (5) days upon posting of the same at the Bulletin Board and Bureau of Customs (BOC) website the said overstaying export laden containers will be declared abandoned by the Port and accordingly will be issued Decrees of Abandonment to the said container pursuant to the provisions of the CMTA.

Port of Manila, Philippines, 20 December 2021.

FOR THE DISTRICT COLLECTOR:

ATTY. EDGARDO T. PADRE, JR.
Chief, Law Division

A Modernized and Credible Customs Administration That is Among the World's Best

South Harbor, Gate 3, Port Area, Manila 1099
8527-4537, 8527-1935 | www.customs.gov.ph | boc.cares@customs.gov.ph

Asian Terminals, Inc. (ATI) Head Office Bldg.
A. Bonifacio Drive, Port Area, 1018 Manila, Philippines
(L) +632 85286000 | (F) +632 85272467

03 December 2021

Mr. Michael Angelo DC. Vargas
District Collector – Port of Manila
BUREAU OF CUSTOMS
POM Gate 3, Port Area, Manila 1018



CCC-21-146078

BUREAU OF CUSTOMS
CUSTOMER CARE CENTER

DEC 03 2021 3:10
LESTER M. EUSEBIO
Customs Service Officer
*SO 9001:2015 Certified

Cc: **Atty. Enrico P. Turingan**
Chief, Auction Cargo Disposal Division
Port of Manila
BUREAU OF CUSTOMS

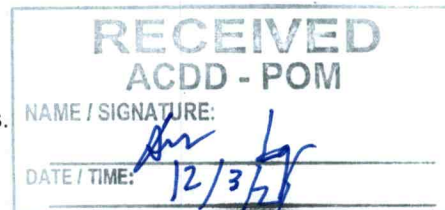

Re: Request to condemn overstaying export laden containers.

Dear Mr. Vargas,

In line with our mutual objective to clear the port of overstaying cargoes, we request your Honorable Office to process the abandonment/seizure/condemnation of the following containers and cargoes, all of which are dilapidated and becoming a safety concern to moving equipment and vehicles:

- | | |
|---------------------------------------|---|
| 1. Unidentified 40ft Container (Blue) | 9. IMTU3039131 |
| 2. TEXU5141700 | 10. Unidentified White Container |
| 3. GESU12116403 | 11. TPHU8147354 |
| 4. CTIU5252535 | 12. BSIU2609462 |
| * 5. TRIU5876489 | 13. XXXX1332023 |
| * 6. SITU2909937 | 14. Unidentified Bluish White Container |
| 7. FCIU4141692 | 15. KLFU6905127 |
| 8. SEGU1910302 | |

In addition, we also request the abandonment/seizure/condemnation of the following CBUs and various materials:

16. Water Tank
17. Scrap Container (4x)
18. Scrap Cars
19. Scrap Metal Beams
20. Scrap Plastic Tubes

Attached are the photos of the containers, CBUs, and materials enumerated above.

Should you have any questions for clarifications, please do not hesitate to contact our Planning Manager, Mr. Darwin Dalmacio at email address darwin.dalmacio@asianterminals.com.ph.



We look forward to your usual prompt action and assistance. Thank you.

Yours sincerely,

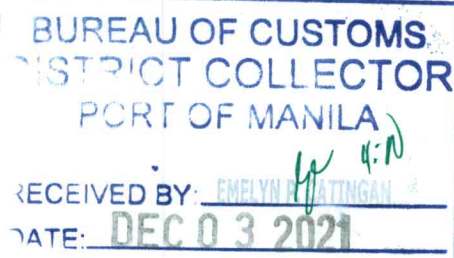
Steve Francis Realuyo
AVP – South Harbor Operations

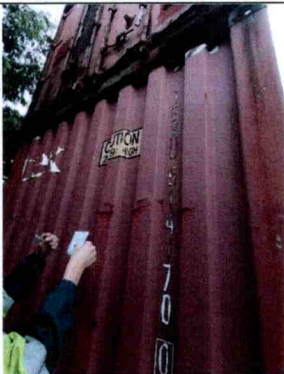

CONTAINERS FOR ABANDONMENT/SEIZURE/CONDEMNATION

<p>1. Unidentified 40ft Container (BLUE)</p>	
<p>2. TEXU5141700</p>	
<p>3. GESU12116403</p>	

4. CTIU5252535

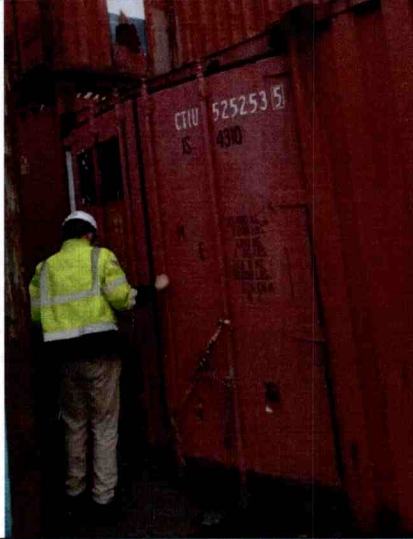

5. TRIU5876489



6. SITU2909937



7. FCIU4141692



8. SEGU1910302

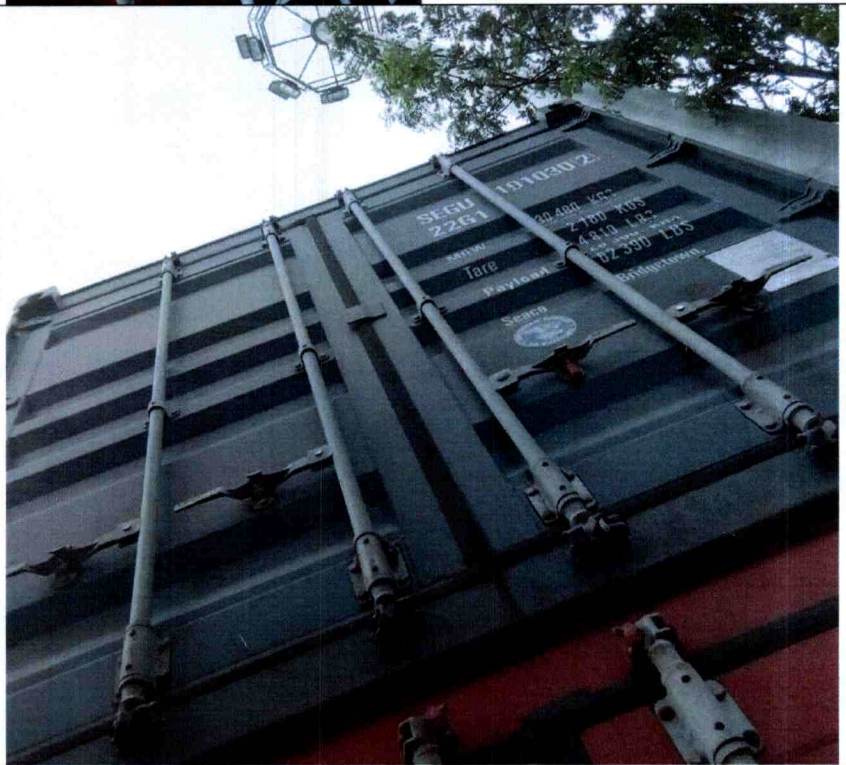

9. IMTU3039131



10. Unidentified White
Container

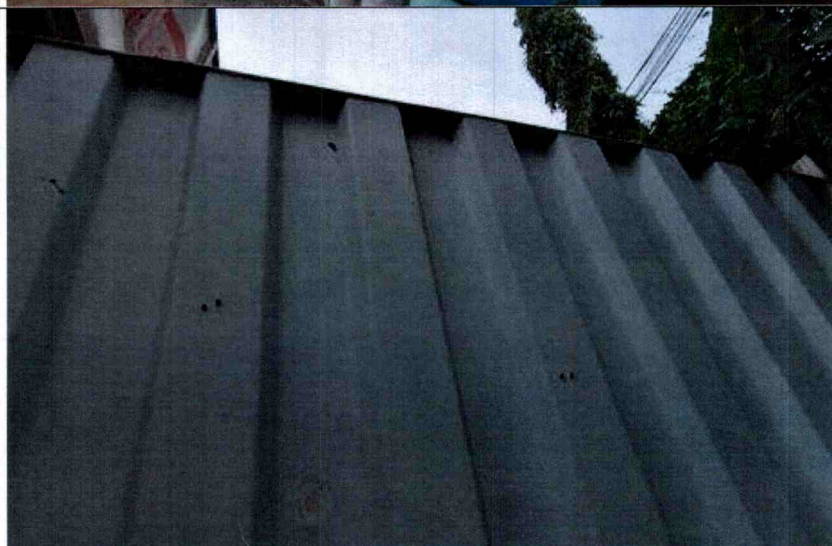

11. TPHU8147354



12. BSIU2609462



13. XXXX1332023



14. Unidentified Bluish
White Container



15. KLFU6905127



16. Water Tank



**17. Scrap Container
(4x)**





18. Scrap Cars

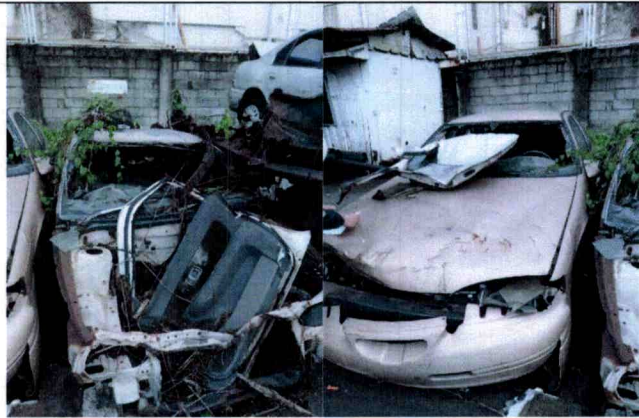



**19. Scrap Metal
Beams**

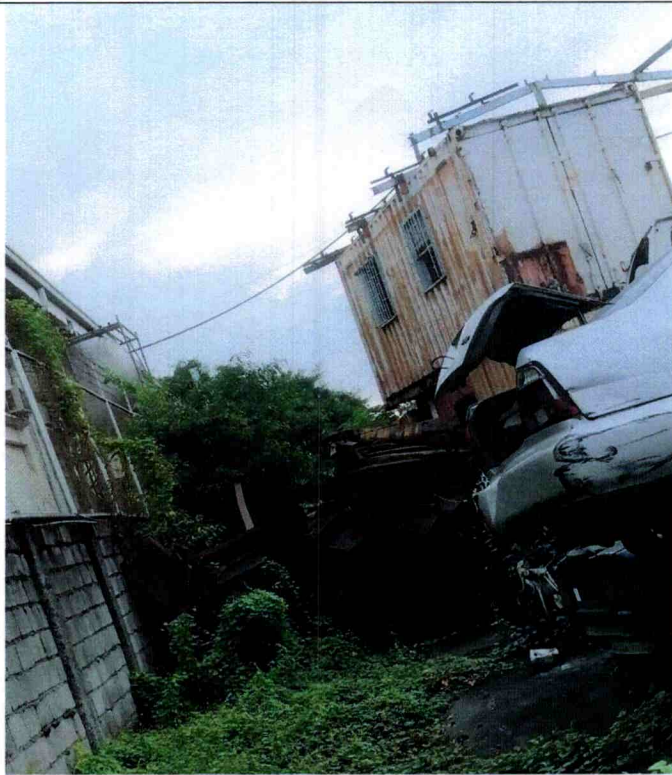

20. Scrap Plastic Tubes

