

**MEMORANDUM**

FOR : ALL COLLECTION DISTRICTS/ SUB-PORTS
ALL CHIEFS, EXPORT DIVISION OR EQUIVALENT UNITS
ALL OTHERS CONCERNED

FROM : ATTY. EDWARD JAMES A. DY BUCO
Deputy Commissioner, AOCG

SUBJECT : EXPORT OF VOLCANIC ASH SAMPLE TAKEN FROM
THE TAAL ERUPTION ON JANUARY 2020 TO
GERMANY FOR RESEARCH PURPOSES

DATE : March 3, 2021

With reference to above-mentioned subject, please be informed that the Environmental Management Bureau, Department of Environment and Natural Resources (EMB-DENR) interposes no objection to the proposed export without need of clearance, subject to the requirements of Germany and the transport vehicle/carrier and that the same shall be limited to the above-declared type of material.

For information and guidance.

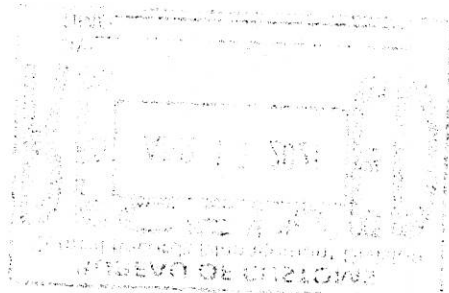

MASTER COPY



Republic of the Philippines
Department of Environment and Natural Resources
ENVIRONMENTAL MANAGEMENT BUREAU
DENR Compound, Visayas Avenue, Diliman, Quezon City 1116
Telephone Nos.: (632) 927-15-17, 928-37-25; Fax No.: (632) 920-2258
Website: http://www.emb.gov.ph



January 15, 2021

MR. ALLAN GRAY
Tel. No.: +639173716101
E-mail: allan.gray@sunetrike.com

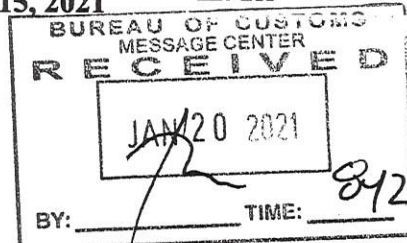

Subject: **INTERPOSING NO OBJECTION TO THE EXPORT OF VOLCANIC ASH SAMPLE FROM THE TAAL ERUPTION IN JANUARY 2020 TO A LABORATORY IN GERMANY FOR RESEARCH PURPOSES**

Dear Mr. Gray:

This has reference to your e-mail dated 06 October 2020 (IIS Transaction No. CO-2020-034788) regarding your intention to export volcanic ash sample from the Taal eruption in January 2020 to a laboratory in Germany for research purposes.

Please be informed that this Office interposes no objection to the proposed export subject to the requirements of the government of Germany and the transport vehicle/carrier. The export shall be limited to the above-declared type of material. Thus, an Export Clearance from this Office is not required.

We hope we have addressed your concern.

Very truly yours

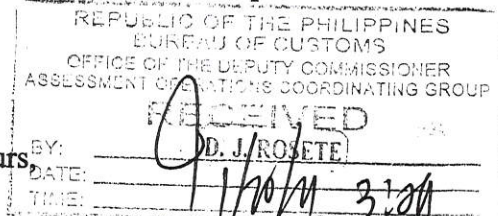

ENGR. WILLIAM P. CUÑADO
OIC-Director

cc: **The Commissioner**
Bureau of Customs
Port Area, Manila

Engr. Marissa DC. Malabana
Chief, Chemicals and Hazardous Waste Management Section
EMB Region IV A



Protect the environment... Protect life...

1/20 8:45