



REQUEST FOR QUOTATION

The Bureau of Customs (BOC), through its Administration Office (AO), will undertake a Small Value Procurement for **"Repair and Renovation of Port of NAIA Exhibit Hall"** in accordance with the Revised Implementing Rules and Regulations of Republic Act No. 9184. The details of the project are as follows:

- Name of Project : **Repair and Renovation of Port of NAIA Exhibit Hall**
- Location : **Bureau of Customs, Port Area, Manila**
- Approved Budget for the Contract : **Nine Hundred Ninety-One Thousand Four Hundred Forty-Seven Pesos and Fifty-Two Centavos (Php991,447.52) -inclusive of tax**
- Specifications :

QTY.	DESCRIPTION
1 LOT	<p>1. Mobilization</p> <ul style="list-style-type: none"> a. Preparation of logistics of contractor's equipment b. Setting up of Temporary Facilities within the site c. Setting up of necessary water and power lines required for the Project <p>2. Demolition Works</p> <ul style="list-style-type: none"> a. Dismantling and subsequent hauling of existing drywalls and all ceiling as indicated on the proposed plan b. Dismantling and subsequent hauling of existing electrical wiring and auxiliary system affected of demolition works <p>3. Carpentry Works</p> <ul style="list-style-type: none"> a. Supply and installation of gypsum board complete with standard metal stud support on all dry wall partition as shown on the plan b. Supply and installation of fiber cement board with complete standard metal furring support on all ceiling <p>4. Roofing Works</p> <ul style="list-style-type: none"> a. Supply and installation of roof truss and roofing sheets, including all of its framing and accessories as shown on the plan. <p>5. Painting Works</p> <ul style="list-style-type: none"> a. Painting of all interior and exterior walls, partitions, and ceiling as shown on the plan



6. Floor Works

- a. Supply and installation of all floor tiles as shown on the plan

7. Doors and Windows

- a. Supply and installation of all doors following the specifications as per the plan
- b. Supply and installation of all windows following the specifications as per the plan

8. Electrical Works

- a. Supply and installation of all lighting fixtures (fluorescent and pin lights)
- b. Supply and installation of wiring devices (power outlets and switches) as needed

9. Plumbing Works

- a. Supply and installation of fixtures and accessories needed for the comfort room as shown on the plan

10. Masonry Works

- a. Supply and installation of all materials for the structural members as shown on the plan
- b. Supply and installation of one layer of concrete hollow blocks for the exterior walls as shown on the plan

11. Demobilization

- c. Site clean-up
- d. Hauling of debris materials from project site to appropriate disposal area
- e. Removal and hauling of tools and equipment from project site

Work Duration: 60 calendar days

Interested suppliers are required to submit **original/certified true copy of the following:** valid and current Mayor's Permit, DTI/SEC Registration (for partnerships/corporations, General Information Sheet & Articles of Incorporation shall also be submitted), PHILGEPS Registration Certificate, Omnibus Sworn Statement, Latest Income/Business Tax Return, PCAB License and duly signed price quotation form (Annex "A"). All must be properly sealed.

Submission of quotation and eligibility documents is on or before **November 2, 2021, 10:00 a.m.**, at General Services Division (GSD), Ground Floor, OCOM Building, Port Area, Manila.



BUREAU OF CUSTOMS

MAKABAGONG ADUANA, MATATAG NA EKONOMIYA



PROFESSIONALISM

INTEGRITY

ACCOUNTABILITY

Award of contract shall be made to the lowest quotation, which complies with the minimum description as stated above and other terms and conditions stated in the price quotation form.

Awarded Bidder must secure Performance Security/Performance Bond 30% of Contract Price upon receipt of Notice of Award.

Any interlineations, erasures or overwriting shall be valid only if they are signed or initialed by the bidder or his/her duly authorized representative/s.

The BOC reserves the right to accept or reject any or all quotations and to impose additional terms and conditions as it may deem proper.

For inquiry, you may contact us at Telefax no. 527-9757 or email us at bacsecretariat@customs.gov.ph.

Very truly yours,

ISAGANI D. GALSIM
Chief Administrative Officer
General Services Division

A Modernized and Credible Customs Administration That is Among the World's Best

South Harbor, Gate 3, Port Area, Manila 1099
8527-4537, 8527-1935 | www.customs.gov.ph | boc.cares@customs.gov.ph



BUREAU OF CUSTOMS

MAKABAGONG ADUANA, MATATAG NA EKONOMIYA



PROFESSIONALISM

INTEGRITY

ACCOUNTABILITY

Annex "A"

PRICE QUOTATION FORM

Date:

The Bids and Awards Committee
Bureau of Customs
Port Area, Manila

Project Name: **Repair and Renovation of Port of NAIA Exhibit Hall**

Sir/Madam:

After having carefully read and accepted the terms and conditions in the Request for Quotation, hereunder is our quotation/s for the items as follows:

	DESCRIPTION	QTY		MATERIAL COST		LABOR COST	TOTAL
		# Units	UM	P/Unit	Total		
A.	Mobilization/ Demobilization	1.00	lot				
B.	Demolition Works	48.00	sqm				
C.	Carpentry Works						
	76mm Stud 0.72mm thk	122.00	lgts				
	76mm track 0.72mm thk	30.00	lgts				
	12mm thk Gypsum board	110.00	board				
	9mm thk Gypsum board	45.00	board				
	4.5mm thk Fibercement board	10.00	pcs				
	0.52mm thk Double furring	55.00	pcs				
	0.87mm thk Carrying channel	25.00	pcs				
	0.52mm thk wall angle	20.00	pcs				
	Full thread	10.00	pcs				
	Consumables	1.00	lot				
		sub-total=					
D.	Painting Works						
	Latex 701 - Flat Latex White	4.00	tin				
	Latex 715 - Semi Gloss Latex	4.00	tin				
	Flat Black for Ceiling	2.00	tin				
	Automotive Primer	4.00	gal				
	Automotive Lacquer	4.00	gal				
	Boysen Lacquer Thinner	2.00	tin				

A Modernized and Credible Customs Administration That is Among the World's Best

South Harbor, Gate 3, Port Area, Manila 1099
8527-4537, 8527-1935 | www.customs.gov.ph | boc.cares@customs.gov.ph



BUREAU OF CUSTOMS

MAKABAGONG ADUANA, MATATAG NA EKONOMIYA



PROFESSIONALISM

INTEGRITY

ACCOUNTABILITY

Boysen Paint Thinner	2.00	tin			
Roller brush w/ handle 7"	5.00	pcs			
Baby roller brush w/ handle	5.00	pcs			
Patching compound	1.00	bags			
Skim Coat	2.00	bags			
Sand paper #150	25.00	pcs			
Sand paper #220	25.00	pcs			
Sand paper #320	25.00	pcs			
Sand paper #100	2.00	pcs			
Poly tuff	1.00	lit			
Paint brush #1	5.00	pcs			
Paint brush #2	5.00	pcs			
Paint brush #4	5.00	pcs			
Masking tape #1	10.00	roll			
Consumables	1.00	lot			
sub-total=					
E. Tile works					
60cmx60cm porcelain Tiles	48.00	sqm			
60cmx60cm Porcelain Tiles (wall tiles)	14.40	sqm			
Tile adhesive	25.00	bags			
Portland Cement	25.00	bags			
Fine sand	200.00	bags			
sub-total=					
F. Plumbing fixtures					
Water Closet	1.00	set			
Wall hanged lavatory	1.00	set			
Consumables	1.00	lot			
sub-total=					
G. Sanitary line					
4" S1000 PVC Sanitary	4.00	pcs			
2" S1000 PVC Sanitary	4.00	pcs			
4" Elbow	15.00	pcs			
4" Wye	5.00	pcs			
4"x2" Wye	5.00	pcs			
4" 45deg Elbow	10.00	pcs			
2" 45deg Elbow	10.00	pcs			
PVC solvent 400cc	5.00	can			
Plumbing labor cost	1.00	lot			
sub-total=					

A Modernized and Credible Customs Administration That is Among the World's Best

South Harbor, Gate 3, Port Area, Manila 1099
8527-4537, 8527-1935 | www.customs.gov.ph | boc.cares@customs.gov.ph



BUREAU OF CUSTOMS

MAKABAGONG ADUANA, MATATAG NA EKONOMIYA



PROFESSIONALISM

INTEGRITY

ACCOUNTABILITY

H.	Water Line pipe and accessories						
	20mm PPr pipe PN20	4.00	pcs				
	25mm PPr pipe PN20	4.00	pcs				
	20mm PPr end cap	10.00	pcs				
	20mm PPr elbow	15.00	pcs				
	20mm PPr tee	15.00	pcs				
	25mm PPr elbow	15.00	pcs				
	25mmx20mm PPr coupling reducer	5.00	pcs				
	20mm PPr elbow female adapter	6.00	pcs				
	25mm PPr gate valve	1.00	pcs				
	sub-total=						
I.	Power, Lighting and Auxiliary System						
	Roughing-ins:						
	15mm dia. PVC	50.00	lts.				
	15mm dia. PVC Adaptor with Locknut	100.00	pcs.				
	20mm dia. PVC	50.00	lts.				
	20mm dia. PVC Adaptor with Locknut	125.00	pcs.				
	15mm dia. PVC Flexible Conduit	200.00	lm.				
	Junction Box	30.00	pcs.				
	Utility Box	50.00	pcs.				
	Square Box	10.00	pcs.				
	Pullbox	2.00	pcs.				
	Wires and Cables:						
	Duraflex Brand						
	3.5mm ² THHN	300.00	lm.				
	5.5mm ² THHN	50.00	lm.				
	8.0mm ² THHN	16.00	lm.				
	Cat 6 UTP Cable	50.00	lm.				
	Wiring Devices:						
	One gang Switch	4.00	set				
	Two gang Switch	4.00	set				
	Three gang Switch	4.00	set				
	Duplex Convenience Outlet	5.00	set				
	Single Convenience Outlet	5.00	set				
	LAN Outlet	5.00	set				
	Lighting Fixtures:						

A Modernized and Credible Customs Administration That is Among the World's Best

South Harbor, Gate 3, Port Area, Manila 1099
8527-4537, 8527-1935 | www.customs.gov.ph | bac.cares@customs.gov.ph



BUREAU OF CUSTOMS

MAKABAGONG ADUANA, MATATAG NA EKONOMIYA



PROFESSIONALISM

INTEGRITY

ACCOUNTABILITY

6" dia. Pin light	12.00	set				
Emergency Lights	2.00	set				
Exit Signs	2.00	set				
Exhaust Fan	1.00	set				
Panel Boards and Circuit Breakers:						
LP-PANEL	1.00	unit				
PP-PANEL	1.00	unit				
Miscellaneous and Consumables	1.00	lot				
Testing and Commissioning	1.00	lot				
sub-total=						

**Work Duration:
60 Calendar Days**

Total amount in words:

The above-quoted prices are inclusive of all costs and applicable taxes.

Very truly yours,

Direct Cost

Material Cost

Labor Cost

Mobilization

Total Direct Cost

Indirect Cost

OCM (15% of DC)

Contractors Profit (10% of DC)

Total Indirect Cost

Tax (5% of DC + IC)

TOTAL PROJECT COST

Name/ Signature of Representative

Name of Company

Mayor's Permit No. _____

PhilGEPS Registration No. _____

(Please submit the photocopies of the above documents upon submission of quotation)

A Modernized and Credible Customs Administration That is Among the World's Best

South Harbor, Gate 3, Port Area, Manila 1099
8527-4537, 8527-1935 | www.customs.gov.ph | boc.cares@customs.gov.ph



PA 8986 SEC. 33
 Contract of Financial Assistance with the Government of the Republic of the Philippines for the Construction, Rehabilitation and Renovation of the National Maritime Museum and the National Maritime Library and the National Maritime Museum Annex Building in Manila, Philippines.

PREPARED BY:
GENE S. GUSTADO
 TECHNICAL STAFF, GSD

CHECKED BY:
GARY L. ABULAR
 TECHNICAL STAFF, GSD

REVIEWED BY:
ENGR. CECIL G. FABIAN
 ADMINISTRATIVE OFFICER IV, GSD

RECOMMENDING APPROVAL:
CARMELITA M. TALUSAN
 DISTRICT COLLECTOR, PORT OF NAA

APPROVED BY:
REY LEONARDO B. GUERRERO
 COMMISSIONER, BOC

PROJECT TITLE:
REPAIR AND RENOVATION OF PORT OF NAA EXHIBIT HALL

OWNER:
BUREAU OF CUSTOMS

SHEET CONTENT: AS SHOWN
 SHEET NO.: **A-02**
 DATE: 3-17-2021

BOC NAA 1/F EXHIBIT HALL
FLOOR PLAN
 SCALE: 1:50 M

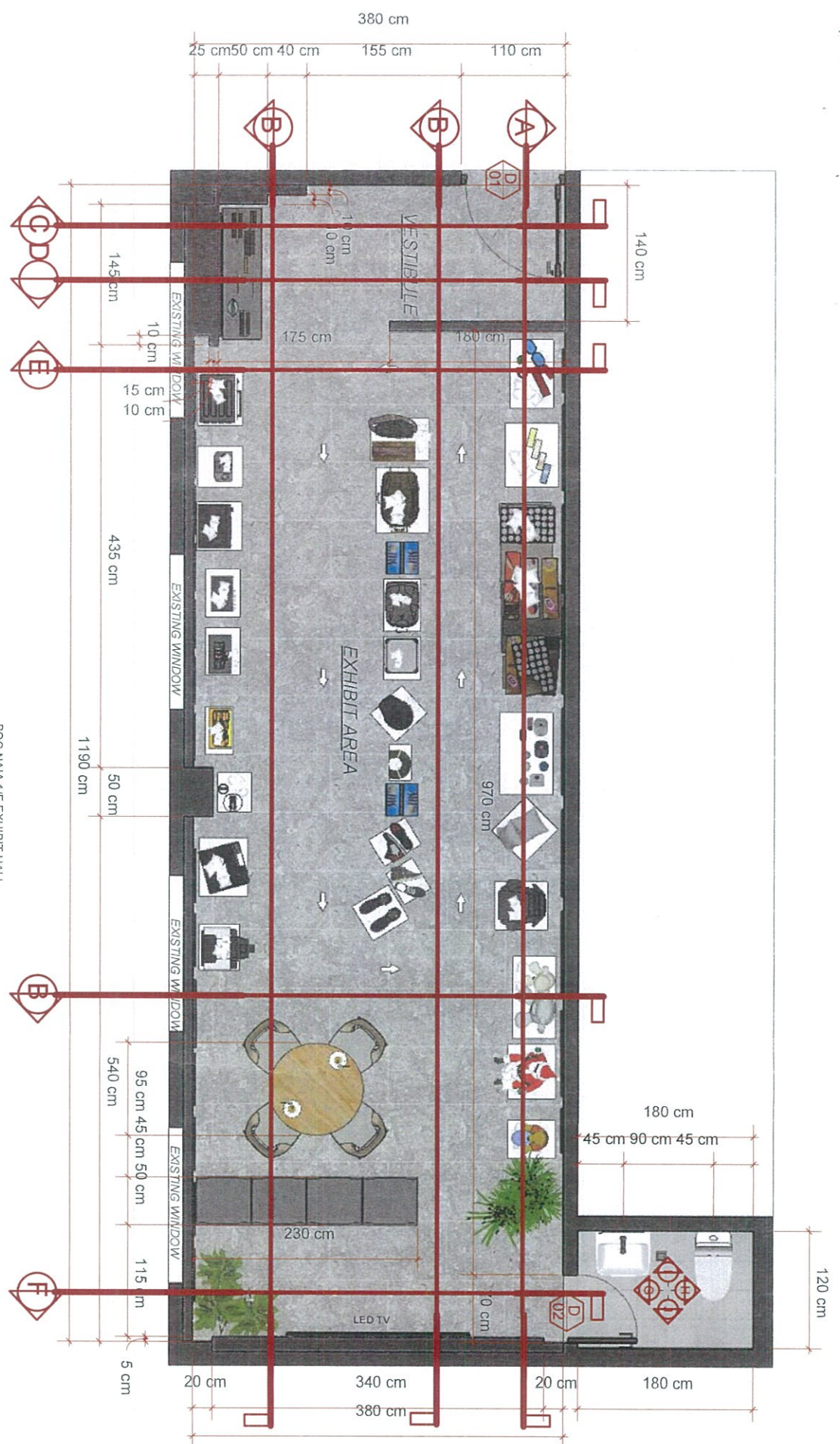



RA 8296 SEC. 33
 Detailed description of the work to be done and the estimated cost of the work shall be submitted to the Bureau of the Budget for its review and approval. The Bureau of the Budget shall have the right to require the contractor to submit a detailed description of the work to be done and the estimated cost of the work.

PREPARED BY:
GENNERT S. CUSTODIO
 TECHNICAL STAFF, GSD

CHECKED BY:
GARY E. AQUILAR
 TECHNICAL STAFF, GSD

REVIEWED BY:
ENGR. CECILIO G. FABIAN
 ADMINISTRATIVE OFFICER IV, GSD

COMMUNITY APPROVAL:
JOYCELITA M. TALUSAN
 DISTRICT COLLECTOR, PORT OF NAA

APPROVED BY:
REY LEONARDO B. QUERRERO
 COMMISSIONER, BOC

PROJECT TITLE:
REPAIR AND RENOVATION OF PORT OF NAA EXHIBIT HALL

OWNER:
BUREAU OF CUSTOMS

SHEET CONTENT: AS SHOWN
 SHEET NO: **A-03**
 DATE: 9-17-2021

BOC NAA 1/F EXHIBIT HALL
 REFLECTED CEILING PLAN
 SCALE 1:50 M

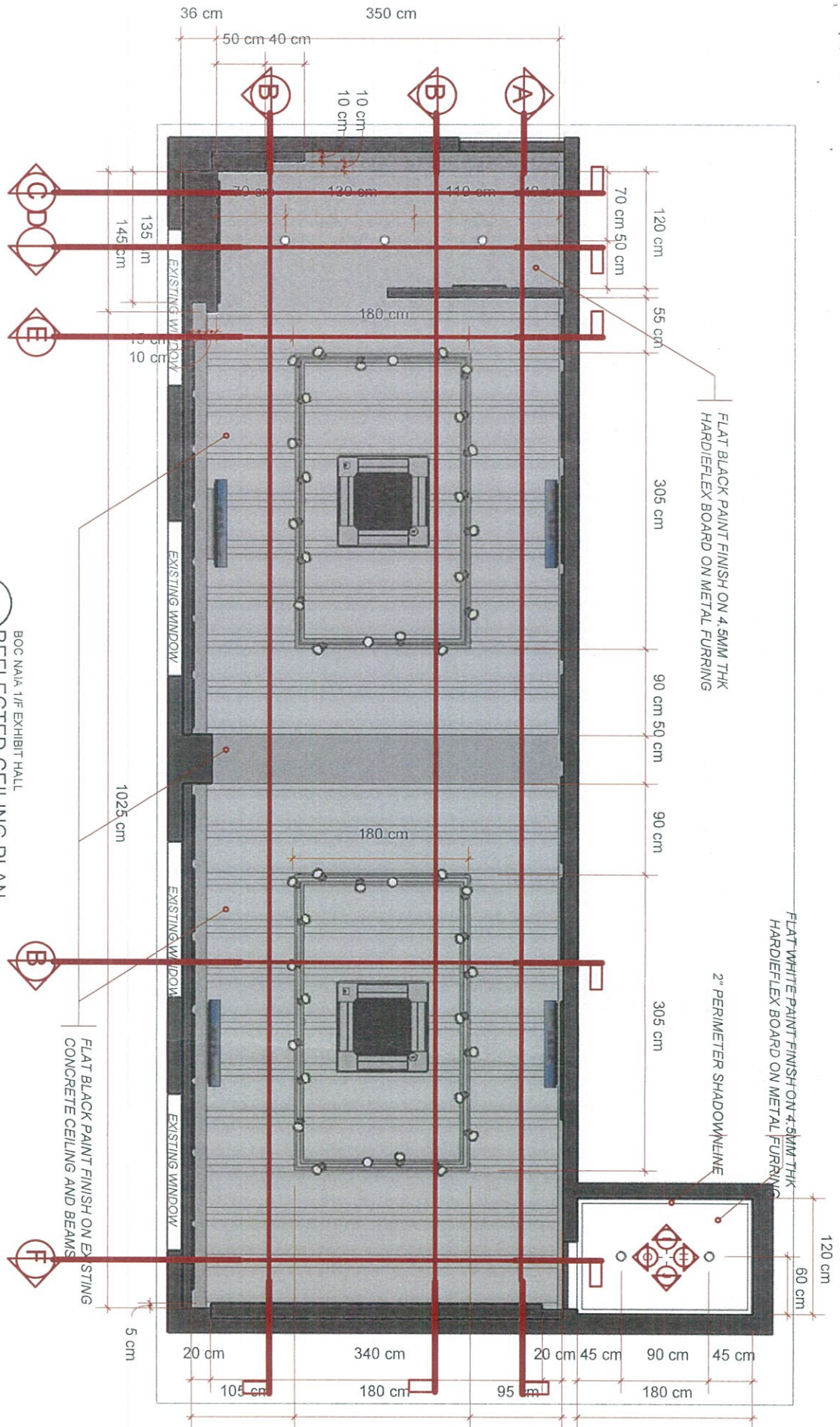

FLAT BLACK PAINT FINISH ON 4 MM THK
 HARDIFLEX BOARD ON METAL FURRING

FLAT WHITE PAINT FINISH ON 4 MM THK
 HARDIFLEX BOARD ON METAL FURRING

2" PERIMETER SHADOWLINE

FLAT BLACK PAINT FINISH ON EXISTING
 CONCRETE CEILING AND BEAMS

36 cm

350 cm

50 cm 40 cm

10 cm
 10 cm

120 cm
 70 cm 50 cm

120 cm

55 cm

305 cm

90 cm 50 cm

90 cm

305 cm

120 cm

60 cm

135 cm

145 cm

10 cm

1025 cm

5 cm

20 cm

340 cm

20 cm 45 cm

90 cm

45 cm

105 cm

180 cm

95 cm

180 cm

70 cm

120 cm

140 cm

180 cm

180 cm

EXISTING WINDOW

EXISTING WINDOW

EXISTING WINDOW

EXISTING WINDOW

C-C

E-E

B-B

F-F

A-A

B-B

D-D

B-B



BOC NALA 1/F EXHIBIT HALL
 ELEVATION A
 SCALE 1:50 M

FLAT BLACK PAINT FINISH ON
 SMOOTH CONCRETE PLASTER
 40" OVERHEAD LED MONITOR
 SEMI-GLOSS WHITE PAINT FINISH ON SEMI-GLOSS WHITE PAINT FINISH
 BUILT-UP 3/4" MARINE PLYWOOD ON SMOOTH CONCRETE PLASTER

	RA 8246 SEC. 33 Government of the Philippines and the Customs and Excise Administration shall have the right to cause the construction, reconstruction, repair, renovation, maintenance, and the use of the premises, and the contents thereof, to be inspected, and the results of such inspection, to be reported to the Bureau of Customs and Excise Administration, and the results of such report, to be used as a basis for the assessment of the tax liability of the taxpayer.	PREPARED BY: GENBERT S. GUSAGO TECHNICAL STAFF, GSD	CHECKED BY: GARY E. AGUILAR TECHNICAL STAFF, GSD	REVIEWED BY: ENGF. CECILIA G. FABIAN ADMINISTRATIVE OFFICER IV, GSD	REVISIONS AND APPROVAL: CARMELITA M. TALUSAN DISTRICT COLLECTOR, PORT OF NALA	APPROVED BY: REV. LEONARDO B. GUERRERO COMMISSIONER, BOC	PROJECT TITLE: REPAIR AND RENOVATION OF PORT OF NALA EXHIBIT HALL	OWNER: BUREAU OF CUSTOMS	SHEET CONTENT: AS SHOWN	SHEET NO: A-04
		LOCATION:	ADDRESS:	DATE: 9-17-2021						

30cmX60cm PORCELAIN WALL TILES
(VERIFY ACTUAL SWITCH)

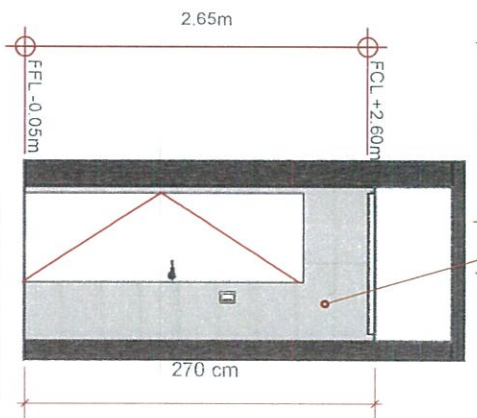

BOC NAlA 1/F EXHIBIT HALL
ELEVATION G
SCALE 1:50 M

30cmX60cm PORCELAIN WALL TILES
(VERIFY ACTUAL SWITCH)

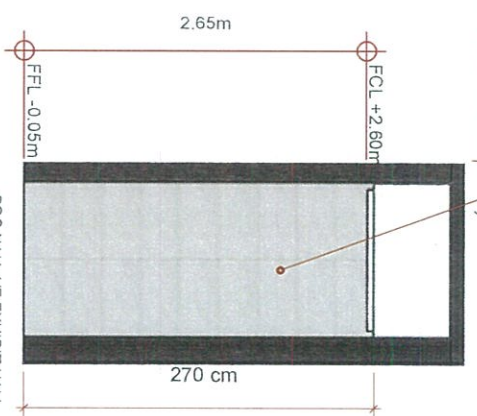

BOC NAlA 1/F EXHIBIT HALL
ELEVATION H
SCALE 1:50 M

30cmX60cm PORCELAIN WALL TILES
(VERIFY ACTUAL SWITCH)

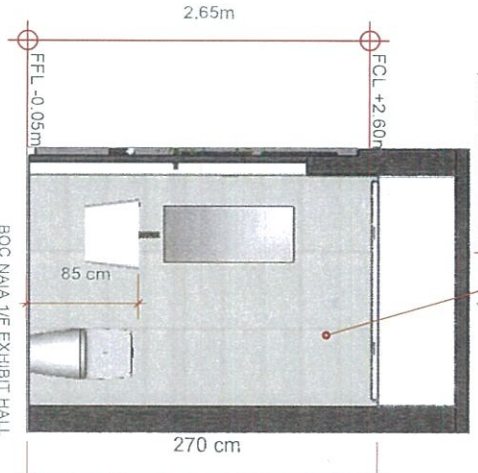

BOC NAlA 1/F EXHIBIT HALL
ELEVATION I
SCALE 1:50 M

30cmX60cm PORCELAIN WALL TILES
(VERIFY ACTUAL SWITCH)

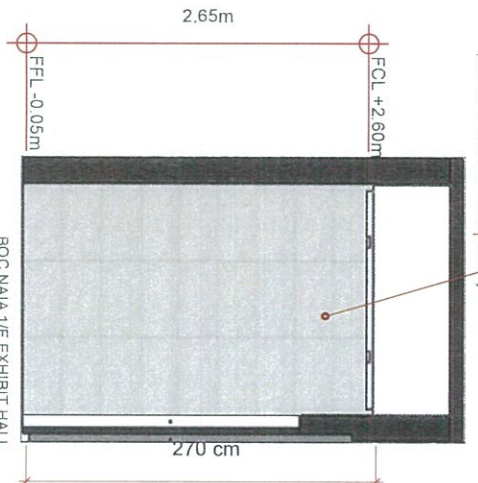

BOC NAlA 1/F EXHIBIT HALL
ELEVATION J
SCALE 1:50 M

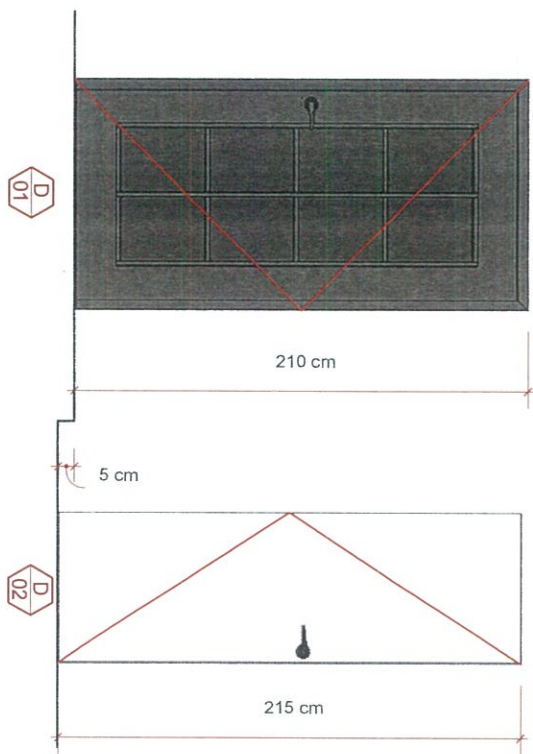

BOC NAlA 1/F EXHIBIT HALL
DOOR SCHEDULE
SCALE 1:30 M



RA 8260 SEC. 33
Department of Finance - Technical Staff, GSD

PREPARED BY:
GENIBERT S. GUARDIA
TECHNICAL STAFF, GSD

CHECKED BY:
GARY E. AQUILAR
TECHNICAL STAFF, GSD

REVIEWED BY:
ENGR. CECIL G. FABIAN
ADMINISTRATIVE OFFICER IV, GSD

RECOMMENDING APPROVAL:
CARMELITA M. TALUSAN
DISTRICT COLLECTION POINT OF NAlA

APPROVED BY:
REY LEONARDO B. GUERRERO
COMMISSIONER, BOC

PROJECT TITLE:
REPAIR AND RENOVATION OF PORT OF
NAlA EXHIBIT HALL

OWNER:
BUREAU OF CUSTOMS

SHEET CONTENT: AS SHOWN
SHEET NO: A-08
DATE: 3-17-2021

