

IMPORT CLEARANCE OVERVIEW

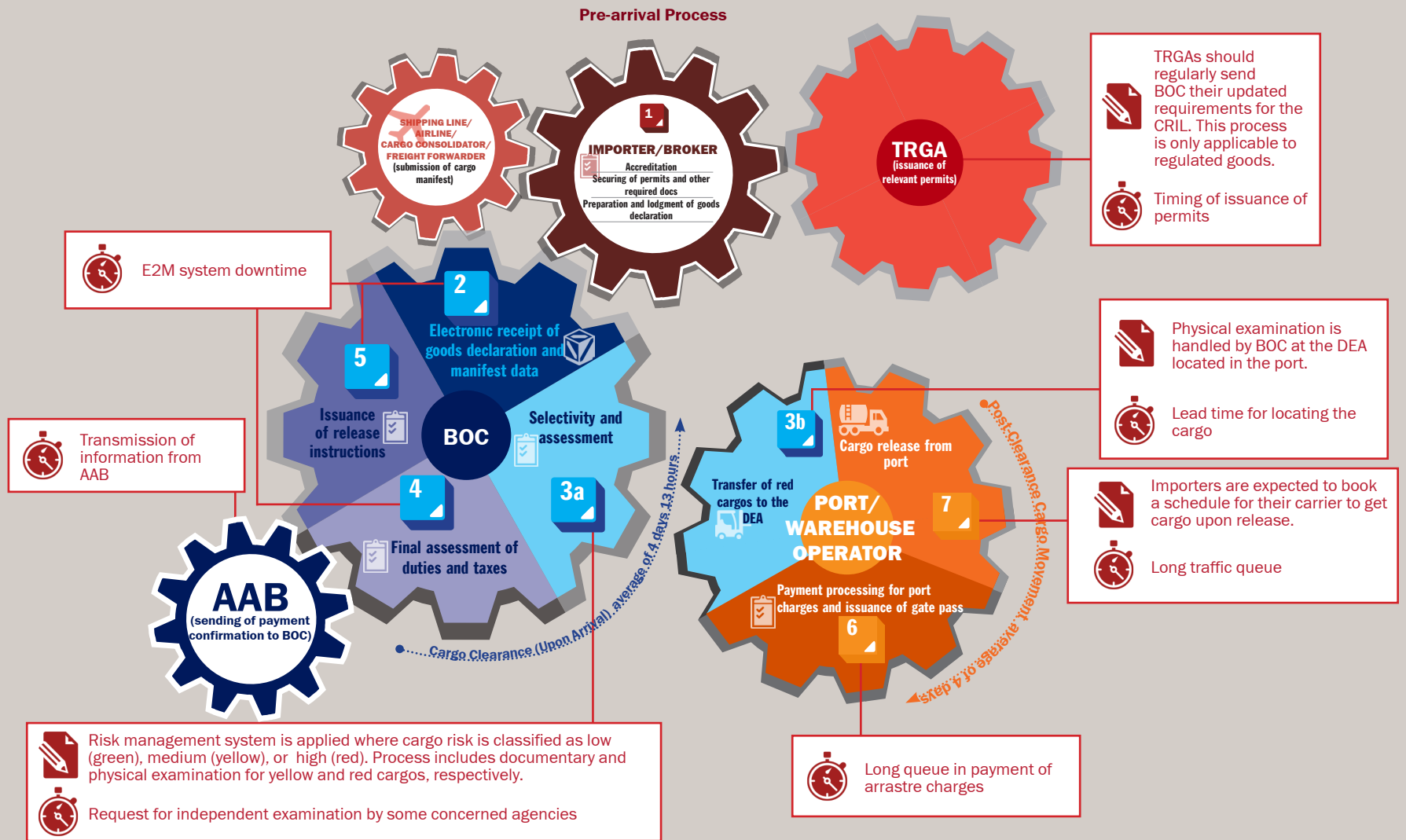

- TRGA - Trade regulatory government agencies
- CRIL - Customs Regulated Imports List
- E2M - Electronic-to-Mobile System
- AAB - Authorized agent banks
- DEA - Designated Examination Area

Note: Process duration for cargo clearance and post-clearance cargo movement is based on average June 2015 BOC data across all colors (green, yellow, red) and ports. Ports studied were MICP, Manila, Batangas, Cebu, Iloilo, Davao, CDO, and NAIA.

Legend:

- process description/note
- potential source of delay