



# BUREAU OF CUSTOMS

MAKABAGONG ADUANA, MATATAG NA EKONOMIYA



PROFESSIONALISM

INTEGRITY

ACCOUNTABILITY

## REQUEST FOR QUOTATION

The Bureau of Customs (BOC), through its Administration Office (AO), will undertake a Small Value Procurement for **"Repair and Renovation of Existing Pantry and Storage Facility of Port of Manila"** in accordance with the Revised Implementing Rules and Regulations of Republic Act No. 9184. The details of the project are as follows:

Name of Project: **Repair and Renovation of Existing Pantry and Storage Facility of Port of Manila**

Location: **General Services Division, OCOM Building, Gate 3, South Harbor, Port Area, Manila**

Approved Budget for the Contract: **Six Hundred Eighty-Nine Thousand Seven Hundred Sixty Pesos and Nine Centavos (PHP689,760.09) inclusive of tax**

Specifications:

QTY.	DESCRIPTION
1 LOT	<p><b>SCOPE OF WORKS</b></p> <p><b>A. Mobilization</b></p> <ul style="list-style-type: none"> <li>a. Preparation of logistics of contractor's equipment.</li> <li>b. Setting up of Temporary Facilities within the site.</li> <li>c. Setting up of necessary water and power lines required for the Project.</li> </ul> <p><b>B. Demolition Works</b></p> <ul style="list-style-type: none"> <li>a. Dismantling and subsequent hauling of existing flooring and doors along with existing walls affected by the extension of the facility.</li> <li>b. Dismantling and subsequent hauling of existing electrical wiring and auxiliary system affected by demolition works.</li> </ul> <p><b>C. Roofing Works</b></p> <ul style="list-style-type: none"> <li>a. Dismantling of existing roofing and subsequent replacement/construction of roofing for the project including the roof trusses, metal roofing, and all necessary accessories as per plan.</li> </ul>

*A Modernized and Credible Customs Administration That is Among the World's Best*

South Harbor, Gate 3, Port Area, Manila 1099

8527-4537, 8527-1935 | www.customs.gov.ph | boc.cares@customs.gov.ph



# BUREAU OF CUSTOMS

MAKABAGONG ADUANA, MATATAG NA EKONOMIYA



PROFESSIONALISM

INTEGRITY

ACCOUNTABILITY

## **D. Masonry Works**

- a. Supply and installation of concrete hollow blocks (4" x 8" x 16" CHB) for the wall extension as per plan.
- b. Supply and installation of columns supporting the roof's steel truss for the extended area as per plan.

## **E. Carpentry Works**

- a. Supply and installation of fiber cement board complete with accessories for the ceiling.
- b. Fabrication of furniture specified on the plan (shelves and cabinets) including its accessories.

## **F. Hardware Works**

- a. Supply and installation of doors with corresponding door jamb as per plan.
- b. Supply and installation of windows with corresponding accessories as per plan.

## **G. Tiling Works**

- a. Dismantling of existing floor tiles and its subsequent replacement.
- b. Supply and installation of all floor tiles as shown on the plan (30x30cm ceramic tiles for the comfort room walls and flooring and 60x60cm ceramic floor tiles for all other space inside the facility).

## **H. Painting Works**

- a. Painting of furniture, walls, and ceiling as per plan.

## **I. Electrical Works**

- a. Supply and installation of all lighting fixtures as shown on the Reflected Ceiling Plan (RCP).
- b. Supply and installation of wiring devices (power outlets and switches) as per electrical plans.
- c. Supply and installation of wiring cables and roughing-ins.

*A Modernized and Credible Customs Administration That is Among the World's Best*

South Harbor, Gate 3, Port Area, Manila 1099

8527-4537, 8527-1935 | [www.customs.gov.ph](http://www.customs.gov.ph) | [boc.cares@customs.gov.ph](mailto:boc.cares@customs.gov.ph)



# BUREAU OF CUSTOMS

MAKABAGONG ADUANA, MATATAG NA EKONOMIYA



PROFESSIONALISM

INTEGRITY

ACCOUNTABILITY

	<p><b>J. Plumbing Works</b></p> <ul style="list-style-type: none"> <li>a. Supply and installation of all fixtures as shown on the plan.</li> <li>b. Supply and installation of pipe fittings and accessories as shown on the plan.</li> <li>c. Verification of tapping points of sanitary and water supply lines.</li> </ul> <p><b>K. Demobilization</b></p> <ul style="list-style-type: none"> <li>a. Site clean-up</li> <li>b. Hauling of debris materials from project site to appropriate disposal area.</li> <li>c. Removal and hauling of tools and equipment from project site.</li> </ul> <p><b>Work Duration: 90 Calendar Days</b></p>
--	---

Interested suppliers are required to submit **original/certified true copy** of the following: valid and current Mayor's Permit, DTI/SEC Registration (for partnerships/corporations, General Information Sheet & Articles of Incorporation shall also submit), PHILGEPS Registration Certificate, Omnibus Sworn Statement, 2021 Income/Business Tax Return, PCAB License, Certificate of Satisfactory Performance issued by the Bureau of Customs (for contracts entered into with the Bureau) or from any other office/agency, if the former is not applicable and duly signed price quotation form (Annex "A"). All must be properly sealed.

Submission of quotation and eligibility documents in hard copy is on or before **June 13, 2022, 10:00 a.m., at General Services Division (GSD)**, Ground Floor, OCOM Building, Port Area, Manila.

Award of contract shall be made to the lowest quotation, which complies with the minimum description as stated above and other terms and conditions stated in the price quotation form.

**Awarded Bidder must secure Performance Security/Performance Bond 30% of Contract Price upon receipt of Notice of Award.**

*A Modernized and Credible Customs Administration That is Among the World's Best*

South Harbor, Gate 3, Port Area, Manila 1099  
8527-4537, 8527-1935 | [www.customs.gov.ph](http://www.customs.gov.ph) | [boc.cares@customs.gov.ph](mailto:boc.cares@customs.gov.ph)



# BUREAU OF CUSTOMS

MAKABAGONG ADUANA, MATATAG NA EKONOMIYA



PROFESSIONALISM

INTEGRITY

ACCOUNTABILITY

Any interlineations, erasures or overwriting shall be valid only if they are signed or initialed by the bidder or his/her duly authorized representative/s.

The BOC reserves the right to accept or reject any or all quotations and to impose additional terms and conditions as it may deem proper.

For inquiry, you may contact us at Telefax no. 527-9757 or email us at [bacsecretariat@customs.gov.ph](mailto:bacsecretariat@customs.gov.ph).

Very truly yours,

  
**ISAGANI D. GALSIM**  
Chief Administrative Officer  
General Services Division

*A Modernized and Credible Customs Administration That is Among the World's Best*

South Harbor, Gate 3, Port Area, Manila 1099  
8527-4537, 8527-1935 | [www.customs.gov.ph](http://www.customs.gov.ph) | [boc.cares@customs.gov.ph](mailto:boc.cares@customs.gov.ph)



# BUREAU OF CUSTOMS

MAKABAGONG ADUANA, MATATAG NA EKONOMIYA



PROFESSIONALISM

INTEGRITY

ACCOUNTABILITY

Annex "A"

## PRICE QUOTATION FORM

Date:

The Bids and Awards Committee  
Bureau of Customs  
Port Area, Manila

Project Name: **Repair and Renovation of Existing Pantry and Storage Facility of Port of Manila**

Sir/Madam:

After having carefully read and accepted the terms and conditions in the Request for Quotation, hereunder is our quotation/s for the items as follows:

DESCRIPTION	QTY		MATERIAL COST		LABOR COST	TOTAL
	#Units	UM	P/Unit	Total		
<b>A. Mobilization/Demobilization</b> • Total Floor Area – 100.83 sq.m.	1.00	lot				
<b>B. Demolition Works</b>	1.00	lot				
<b>Subtotal:</b>						
<b>C. Roofing Works</b> • Metal Roofing Sheet GA 26, Long Span • Pre-Painted Gutter, GA 24 • Pre-painted Flashing, GA 24 • Ridge Roll	170.00 58.00 40.00 40.00	sq.m. ln.m ln.m ln.m				

*A Modernized and Credible Customs Administration That is Among the World's Best*

South Harbor, Gate 3, Port Area, Manila 1099

8527-4537, 8527-1935 | www.customs.gov.ph | boc.cares@customs.gov.ph



# BUREAU OF CUSTOMS

MAKABAGONG ADUANA, MATATAG NA EKONOMIYA



PROFESSIONALISM

INTEGRITY

ACCOUNTABILITY

<ul style="list-style-type: none"> <li>Fascia Board</li> <li>Downspout</li> <li>Insulation Sheet (1m x 50m)</li> <li>Steel Trusses</li> <li>Consumables</li> </ul>	20.00 28.00 4.00 1.00 1.00	ln.m ln.m pcs lot lot				
<b>Subtotal:</b>						
<b>D. Masonry Works</b> <ul style="list-style-type: none"> <li>4" x 8" x 16" CHB</li> <li>Portland Cement</li> <li>Sand</li> <li>10mm Deformed Bar (9m length)</li> <li>12mm Deformed Bar (9m length)</li> <li>#16 Tie Wire</li> <li>Steel Columns</li> <li>Consumables</li> </ul>	385.00 14.00 1.00 5.00 7.00 9.50 1.00 1.00	pcs bags cu.m. pcs pcs kg lot lot				
<b>Subtotal:</b>						
<b>E. Carpentry Works</b> <p><b>Ceiling Works</b></p> <ul style="list-style-type: none"> <li>Fiber Cement Board 6mm</li> <li>Metal Furring</li> <li>Carrying Channel</li> <li>Wall Angle</li> <li>Blind Rivet</li> <li>Black Screw</li> </ul> <p><b>Furniture Works</b></p> <ul style="list-style-type: none"> <li>3/4" Plyboard (4ft x 8ft sheet)</li> <li>Black Screw</li> <li>Stickwell</li> <li>Common Nail</li> <li>Cabinet Accessories</li> <li>Consumables</li> </ul>	38.00 115.00 38.00 25.00 5.00 3.00 18.00 485.00 8.00 1.00 1.00 1.00	sht/s lgth lgth lgth box box shts pcs gals lot lot lot				

*A Modernized and Credible Customs Administration That is Among the World's Best*

South Harbor, Gate 3, Port Area, Manila 1099

8527-4537, 8527-1935 | www.customs.gov.ph | boc.cares@customs.gov.ph



# BUREAU OF CUSTOMS

MAKABAGONG ADUANA, MATATAG NA EKONOMIYA



PROFESSIONALISM

INTEGRITY

ACCOUNTABILITY

<b>Subtotal:</b>							
<b>F. Hardware Works</b>							
<b>Doors</b>							
• Flush Hollow Core Wood Door w/ Door Jamb	7.00	Sets					
• PVC Door w/ Door Jamb	1.00	Set					
<b>Windows</b>							
• Awning Glass Window 3 Panels with Aluminum Frame	2.00	Sets					
• Swing Type Steel Casement Windows	1.00	set					
<b>Subtotal:</b>							
<b>G. Tiling Works</b>							
<b>Wall Tiles</b>							
• 30x30cm Ceramic Tiles	53.00	Pcs					
<b>Floor Tiles</b>							
• 30x30cm Ceramic Tiles	175.00	Pcs					
• 60x60cm Ceramic Tiles	242.00	Pcs					
<b>Mortar Materials</b>							
• Adhesive	52.00	Bags					
• Grout	16.00	Bags					
• Portland Cement	40.00	Bags					
• Consumables	1.00	lot					
<b>Subtotal:</b>							
<b>H. Painting Works</b>							
• Flat Latex	12.00	gals					
• Semi-Gloss Latex	12.00	gals					
• QDE	11.00	gals					
• Flat Wall Enamel	11.00	gals					
• Laquer Primer	12.00	gals					

*A Modernized and Credible Customs Administration That is Among the World's Best*

South Harbor, Gate 3, Port Area, Manila 1099

8527-4537, 8527-1935 | www.customs.gov.ph | boc.cares@customs.gov.ph



# BUREAU OF CUSTOMS

MAKABAGONG ADUANA, MATATAG NA EKONOMIYA



PROFESSIONALISM

INTEGRITY

ACCOUNTABILITY

<ul style="list-style-type: none"> <li>• Paint Thinner</li> <li>• Paint Brush</li> <li>• Paint Roller</li> <li>• Consumables</li> </ul>	<p>12.00</p> <p>1.00</p> <p>1.00</p> <p>1.00</p>	<p>gals</p> <p>lot</p> <p>lot</p> <p>lot</p>					
<b>Subtotal:</b>							
<p><b>I. Electrical Works</b></p> <p><b>Lighting Fixtures and other Fixtures</b></p> <ul style="list-style-type: none"> <li>• Daylight LED Tube</li> <li>• LED Round Panel Light</li> <li>• Exhaust Fan</li> <li>• Panel Board w/ Circuit Breakers</li> <li>• Junction Box</li> </ul> <p><b>Switches and Outlets</b></p> <ul style="list-style-type: none"> <li>• One-Gang Switch</li> <li>• Two-Gang Switch</li> <li>• Three-Gang Switch</li> <li>• Duplex Convenience Outlet</li> <li>• Range Outlet</li> <li>• AirConditioning Outlet</li> <li>• Wiring Cables and Roughing-ins/Pipes</li> <li>• Consumables</li> </ul>	<p>14.00</p> <p>2.00</p> <p>1.00</p> <p>1.00</p> <p>14.00</p> <p>4.00</p> <p>3.00</p> <p>1.00</p> <p>7.00</p> <p>1.00</p> <p>2.00</p> <p>1.00</p> <p>1.00</p>	<p>pcs</p> <p>pcs</p> <p>set</p> <p>set</p> <p>pcs</p> <p>pcs</p> <p>pcs</p> <p>pc</p> <p>pcs</p> <p>pc</p> <p>pcs</p> <p>lot</p> <p>lot</p>					
<b>Subtotal:</b>							
<p><b>J. Plumbing Fixtures Fittings</b></p> <ul style="list-style-type: none"> <li>• PPR Pipes (1")</li> <li>• PPR Pipes (1/2")</li> <li>• Soil Pipes (uPVC Pipe, 3")</li> <li>• Soil Pipes (uPVC Pipe, 2")</li> <li>• PVC Clean Out (3")</li> </ul>	<p>19.00</p> <p>6.00</p> <p>20.00</p> <p>7.00</p> <p>4.00</p>	<p>ln.m</p> <p>ln.m</p> <p>ln.m</p> <p>ln.m</p> <p>pcs</p>					

*A Modernized and Credible Customs Administration That is Among the World's Best*

South Harbor, Gale 3, Port Area, Manila 1099

8527-4537, 8527-1935 | [www.customs.gov.ph](http://www.customs.gov.ph) | [boc.cares@customs.gov.ph](mailto:boc.cares@customs.gov.ph)





# BUREAU OF CUSTOMS

MAKABAGONG ADUANA, MATATAG NA EKONOMIYA



PROFESSIONALISM

INTEGRITY

ACCOUNTABILITY

• PVC Clean Out (2")	3.00	pcs					
• Pipe Fittings (Elbow, Wye, Coupling)	1.00	lot					
• PVC Cement							
• Waterstop	4.00	cans					
• Vulcaseal	2.00	cans					
• Portland Cement	2.00	gal					
<b>Fixtures</b>	2.00	bags					
• Gate Valve							
• Stainless Brass Single Faucet	4.00	pcs					
• Floor Drain	1.00	pc					
• Water Closet	2.00	pcs					
• Lavatory Counter Top	1.00	set					
• Dual Kitchen Sink	1.00	set					
• Kitchen Sink	1.00	set					
• Consumables	1.00	set					
	1.00	lot					
<b>Subtotal:</b>							
<b>Total:</b>							

## Work Duration: 90 Calendar Days

Total amount in words:

The above-quoted prices are inclusive of all costs and applicable taxes.

Very truly yours,

\_\_\_\_\_  
Name/ Signature of Representative

\_\_\_\_\_  
Name of Company

*A Modernized and Credible Customs Administration That is Among the World's Best*

South Harbor, Gate 3, Port Area, Manila 1099

8527-4537, 8527-1935 | www.customs.gov.ph | boc.cares@customs.gov.ph



# BUREAU OF CUSTOMS

MAKABAGONG ADUANA, MATATAG NA EKONOMIYA



PROFESSIONALISM

INTEGRITY

ACCOUNTABILITY

Mayor's Permit No. \_\_\_\_\_

PhilGEPS Registration No. \_\_\_\_\_

(Please submit the photocopies of the above documents upon submission of quotation)

*A Modernized and Credible Customs Administration That is Among the World's Best*

South Harbor, Gate 3, Port Area, Manila 1099

8527-4537, 8527-1935 | [www.customs.gov.ph](http://www.customs.gov.ph) | [boc.cares@customs.gov.ph](mailto:boc.cares@customs.gov.ph)



RA 2008 SEC. 33  
 The Department of Public Works and Highways shall have the authority to regulate the practice of architecture, engineering, and other professions in the field of public works and highways. It shall also have the authority to regulate the practice of architecture, engineering, and other professions in the field of public works and highways.

*Handwritten initials: RC*

PREPARED BY:  
**ROSEMARIE C. CAIGAS**  
 TECHNICAL STAFF, OSD

CHECKED BY:  
**ENGR. GARY E. AGUILAR**  
 ADMINISTRATIVE OFFICER II, OSD

REVIEWED BY:  
**ENGR. CECIL M. FABIAN**  
 ADMINISTRATIVE OFFICER IV, OSD

RECOMMENDATION'S APPROVAL:  
**MICHAEL ANGEL O. DC. VIRGAS**  
 DISTRICT COORDINATOR, POM

APPROVED BY:  
**REV. LEONARDO B. GUERRERO**  
 COMMISSIONER, BOC

PROJECT TITLE:  
**REPAIR AND RENOVATION OF EXISTING PANTRY AND STORAGE FACILITY OF PORT OF MANILA**

OWNER:  
**BUREAU OF CUSTOMS**

LOCATION:  
 ADDRESS:

SHEET CONTENT:  
 AS SHOWN

SHEET NO.:  
**A-01**  
 DATE:  
 18 MAR 2022

**A** PROPOSED GROUND FLOOR PLAN  
 01 SCALE 1:175 MTS

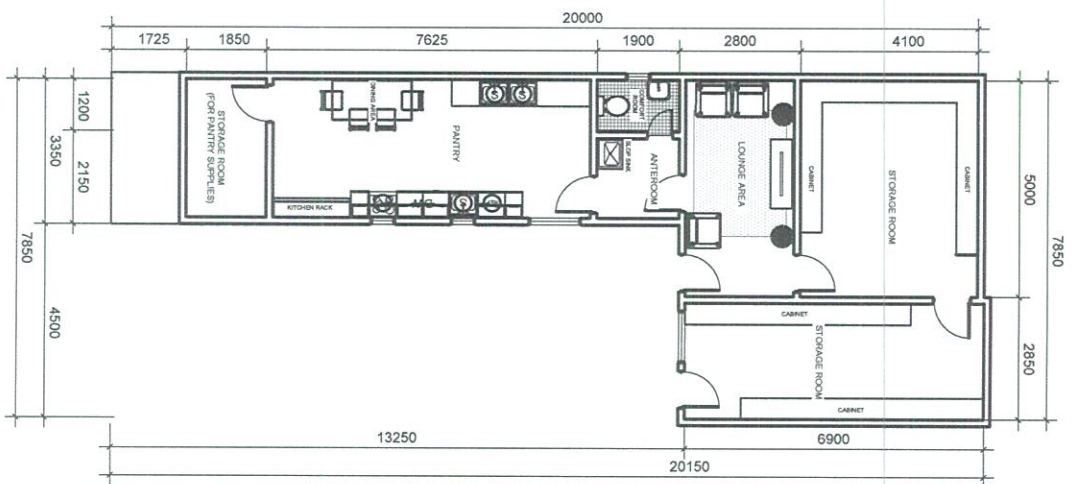



RA 6969 SEC. 33  
 Compliance of Plans, Specifications and/or Contract Documents for the Construction of Buildings, Structures, Equipment, and/or Mechanical, Electrical, and/or Sanitary Systems, and/or Other Works, shall be subject to the approval of the Bureau of Customs. The Bureau of Customs shall not be held liable for any errors or omissions in the plans, specifications and/or contract documents, and shall not be held liable for any damages or losses arising from the use of such plans, specifications and/or contract documents.

PREPARED BY:  
 ROSEMARIE C. CAIGAS  
 TECHNICAL STAFF, GSD

CHECKED BY:  
 ENGR. GARY E. AGUILAR  
 ADMINISTRATIVE OFFICER II, GSD

REVIEWED BY:  
 ENGR. CEPILLO G. FABIAN  
 ADMINISTRATIVE OFFICER IV, GSD

RECOMMENDED BY APPROVAL:  
 MICHAEL ANGELO DC. VARGAS  
 DISTRICT COLLECTION POIN

APPROVED BY:  
 REV. LEONARDO B. GUERRERO  
 COMMISSIONER, BOC

PROJECT TITLE:  
 REPAIR AND RENOVATION OF EXISTING PANTRY AND STORAGE FACILITY OF PORT OF MANILA

LOCATION:

OWNER:  
 BUREAU OF CUSTOMS

SHEET CONTENT:  
 AS SHOWN

SHEET NO:  
 A-02  
 DATE:  
 18 MAY 2022

*Handwritten initials*

**A REFLECTED CEILING PLAN**  
 SCALE 1:175 MTS

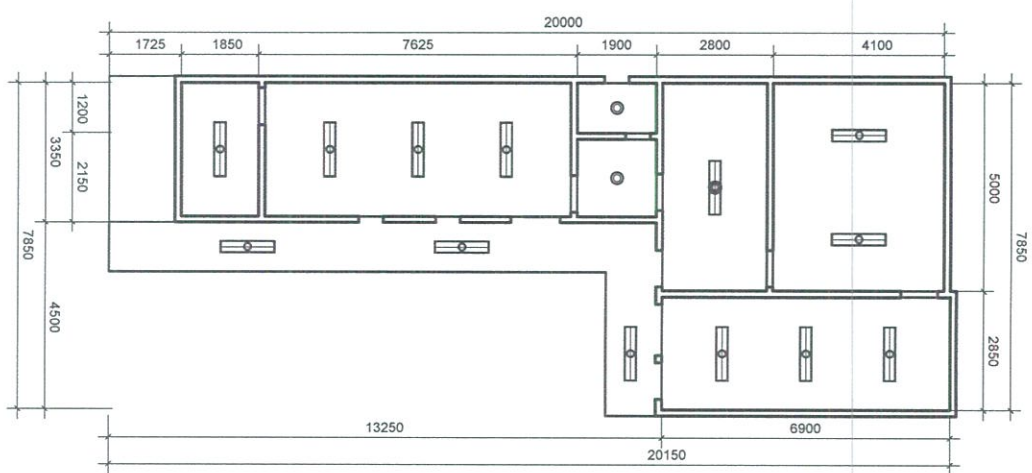

- LEGEND:**
- 18 WATTS DAYLIGHT LED TUBE
  - 9 WATTS LED ROUND PANEL LIGHT



RA 8008 SEC. 33  
 Government of Public, Manufacturing and the Cooperatives Development Corporation  
 The Corporation shall be a government-owned or controlled corporation and shall be a government-owned or controlled enterprise. It shall be organized and shall have the powers, functions and authority necessary to carry out its mandate.

*Handwritten signature*

PREPARED BY:  
**ROSEMARIE J. CAIGAS**  
 TECHNICAL STAFF, GSD

CHECKED BY:  
**ENGR. CARY E. AGUILAR**  
 ADMINISTRATIVE OFFICER II, GSD

REVIEWED BY:  
**ENGR. DEOIL C. PARJIAN**  
 ADMINISTRATIVE OFFICER IV, GSD

RECOMMENDED APPROVAL:  
**MICHAEL ANGELO C. VARGAS**  
 DISTRICT COORDINATOR, PDM

APPROVED BY:  
**REV. LEONARDO B. GUERRERO**  
 COMMISSIONER, BOC

**A ROOF PLAN**  
 SCALE 1:175 MTS

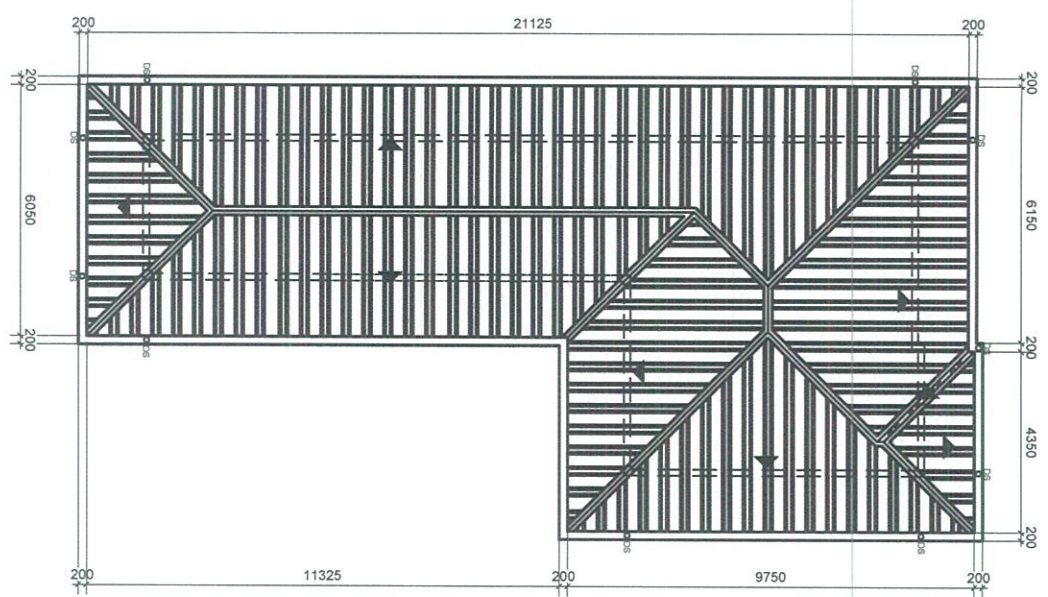

PROJECT TITLE:  
**REPAIR AND RENOVATION OF EXISTING PANTRY AND STORAGE FACILITY OF PORT OF MANILA**

OWNER:  
**BUREAU OF CUSTOMS**

LOCATION:  
 ADDRESS:  
 SHEET CONTENT: AS SHOWN  
 SHEET NO: **A-03**  
 DATE: 18 MAY 2022





RA 8209 SEC. 33  
 Chapter 3. Change of jurisdiction and other  
 provisions of law. Any individual, partnership,  
 corporation, association, or other entity, whether  
 organized under the laws of the Philippines or  
 any foreign country, who is a contractor, or  
 who has been a contractor, or who is a former  
 contractor, of the Bureau of Customs, shall  
 be subject to the provisions of this section.

*Handwritten signature*

PREPARED BY:  
**ROSEMARIE D. CALIGAS**  
 TECHNICAL STAFF, GSD

CHECKED BY:  
**ENR. GARY E. AGUILAR**  
 ADMINISTRATIVE OFFICER II, GSD

REVIEWED BY:  
**ENGR. CECIL S. FABIAN**  
 ADMINISTRATIVE OFFICER IV, GSD

RECOMMENDATION APPROVAL:  
**MICHAEL ANGELO D.C. VARGAS**  
 DISTRICT COLLECTOR, POM

APPROVED BY:  
**REY LEONARDO B. GUERRERO**  
 COMMISSIONER, BOC

PROJECT TITLE:  
**REPAIR AND RENOVATION OF EXISTING PANTRY  
 AND STORAGE FACILITY OF PORT OF MANILA**

LOCATION:

OWNER:  
**BUREAU OF CUSTOMS**

ADDRESS:

SHEET CONTENT: AS SHOWN  
 SHEET NO: **E-01**  
 DATE: 18 MAR 2022

**E**  
**01**  
**ELECTRICAL LIGHTING LAYOUT**  
 SCALE  
 1:1/5 MTS

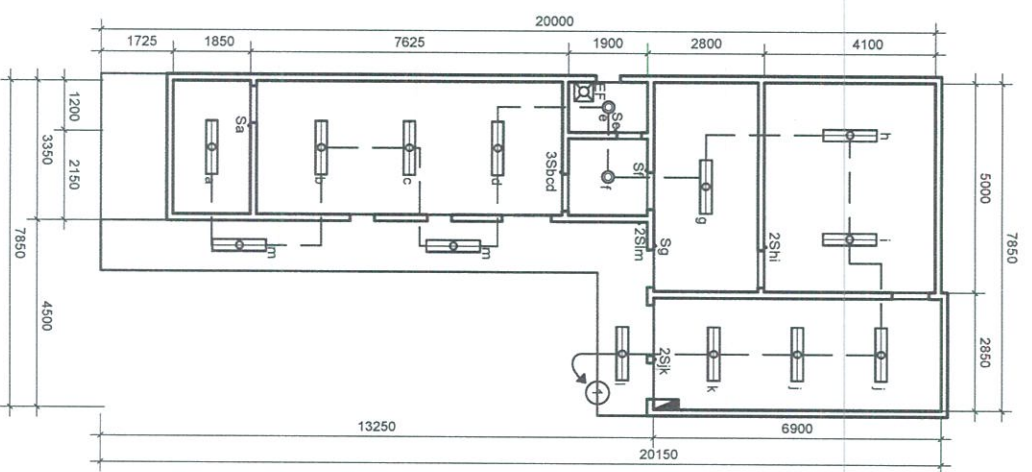

- LEGEND:**
- 18 WATTS DAYLIGHT LED TUBE WITH WHITE POWDER PAINTED STEEL HOUSING AND PLASTIC COVER DIFFUSER
  - 9 WATTS LED ROUND PANEL LIGHT
  - EXHAUST FAN
  - PANEL BOARD
  - ONE SINGLE POLE SWITCH IN ONE PLATE COVER
  - TWO SINGLE POLE SWITCH IN ONE PLATE COVER
  - CIRCUIT HOMERUN FOR LIGHTING



RA 6988 SEC. 33  
 This document is the property of the Department of Finance and shall be returned to the office of origin upon demand. It is not to be reproduced, stored in a retrieval system, or transmitted in any form or by any means, electronic, mechanical, photocopying, recording, or by any information storage and retrieval system, without the prior written approval of the Director General.

PREPARED BY:  
**ROSEMARIE O. CAIGAS**  
 TECHNICAL STAFF, GSD

CHECKED BY:  
**ENGR. GARY E. AGUILAR**  
 ADMINISTRATIVE OFFICER II, GSD

REVIEWED BY:  
**ENGR. CECIL S. FABIAN**  
 ADMINISTRATIVE OFFICER IV, GSD

RECOMMENDED APPROVAL:  
**MICHAEL ANGE O. DC. VARGAS**  
 DISTRICT COORDINATOR

APPROVED BY:  
**REYNOLANDO B. GUERRERO**  
 COMMISSIONER, BOC

PROJECT TITLE:  
**REPAIR AND RENOVATION OF EXISTING PANTRY  
 AND STORAGE FACILITY OF PORT OF MANILA**

OWNER:  
**BUREAU OF CUSTOMS**

SHEET NO.: **E-02**  
 DATE: **18 MAR 2022**

*Handwritten signature/initials*

**E ELECTRICAL POWER LAYOUT**  
 SCALE: 1:175 MTS

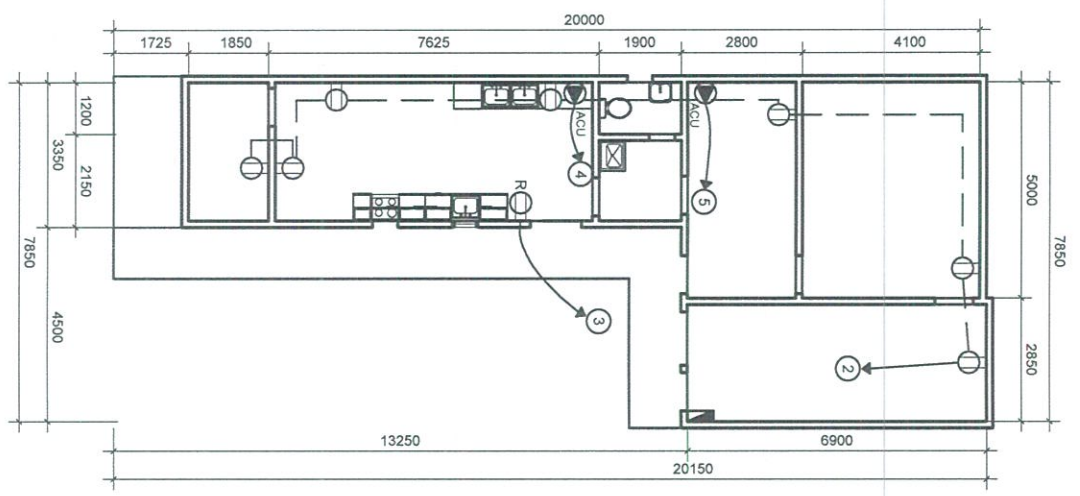

- LEGEND:**
- DUPLEX CONVENIENCE OUTLET
  - RANGE OUTLET
  - AIRCONDITIONING OUTLET
  - PANEL BOARD
  - CIRCUIT HOMERUN FOR APPLIANCE OUTLETS

# SCHEDULE OF LOADS

CKT. NO.	LOAD DESCRIPTION	VOLTAGE	POWER	AMPER	PROTECTION		CONDUCTORS MM SQ THHN WIRE 2-LINE	CONDUITS MM DIA. (PVC)
					AT	POLE		
1	LIGHTING OUTLET	230	1500	6.5	20	2P	50	15
2	POWER OUTLET	230	1400	6.08	20	2P	50	15
3	REF	230	1500	6.5	20	2P	50	15
4	ACU 1.5 HP	230	1200	5.2	20	2P	50	15
5	ACU 1.5 HP	230	1200	5.2	20	2P	50	15
6	SPARE	230	1500	6.5	20	2P	50	15
<b>TOTAL</b>				<b>35.98</b>				

### SIZING OF FEEDER CONDUCTOR

$I_c = (25\% \text{ of HML} + \text{TOTAL LOAD})(D.F.)$   
 $I_c = [(0.25 \times 5.2) + (35.98)] \times (0.8)$   
 $I_c = 29.82 \text{ Amps}$   
**USE: 2-8.0mm<sup>2</sup> + 3.5mm<sup>2</sup> THHN WIRE**  
 In 20mm dia. IMC Conduit pipe

### SIZING OF MAIN CIRCUIT PROTECTION

$I_c = (250\% \text{ of HML} + \text{TOTAL LOAD})(D.F.)$   
 $I_c = [(250\% \times 5.2) + 35.98] \times (0.8)$   
 $I_c = 39.18 \text{ Amps}$   
**USE: 60 AT/150 AF, 2P, 240V, 18KAIC, MCCB**

## E SCHEDULE OF LOADS

SCALE 1:75 MTS

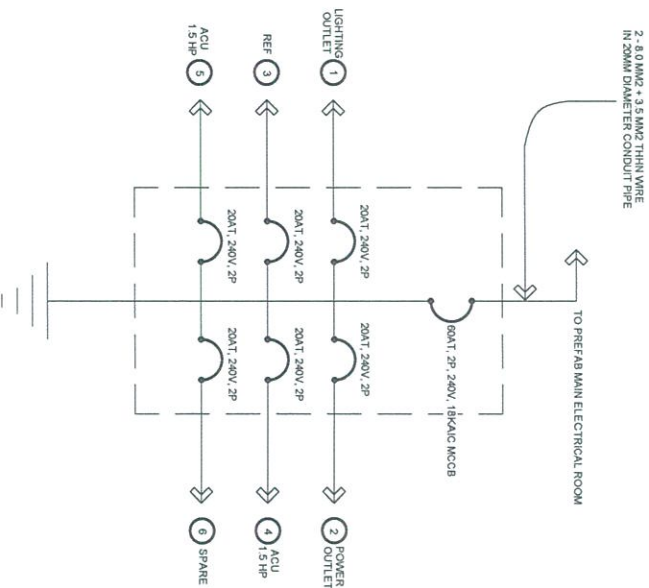

## E SCHEMATIC DIAGRAM

SCALE 1:100 MTS



RA 6200 SEC. 53  
 The Bureau of Customs is an agency of the Department of Finance. It is a government-owned and controlled corporation. It is a government-owned and controlled corporation. It is a government-owned and controlled corporation.

*Handwritten signature*

PREPARED BY: ROSEMARIE CALIGAS TECHNICAL STAFF, OSD	CHECKED BY: ENGR. GAHY E. AGUILAR ADMINISTRATIVE OFFICER II, OSD	REVIEWED BY: ENGR. CECILIA FABIAN ADMINISTRATIVE OFFICER IV, OSD	RECOMMENDING APPROVAL: MICHAEL ANGELO D.C. VARGAS DISTRICT COLLECTOR, POM	APPROVED BY: REV. LEONARDO B. GUERRERO COMMISSIONER, BOC	PROJECT TITLE: REPAIR AND RENOVATION OF EXISTING PANTRY AND STORAGE FACILITY OF PORT OF MANILA LOCATION:	OWNER: BUREAU OF CUSTOMS	SHEET CONTENT: AS SHOWN	SHEET NO.: <b>E-03</b>
DATE: 18 MAR 2022								



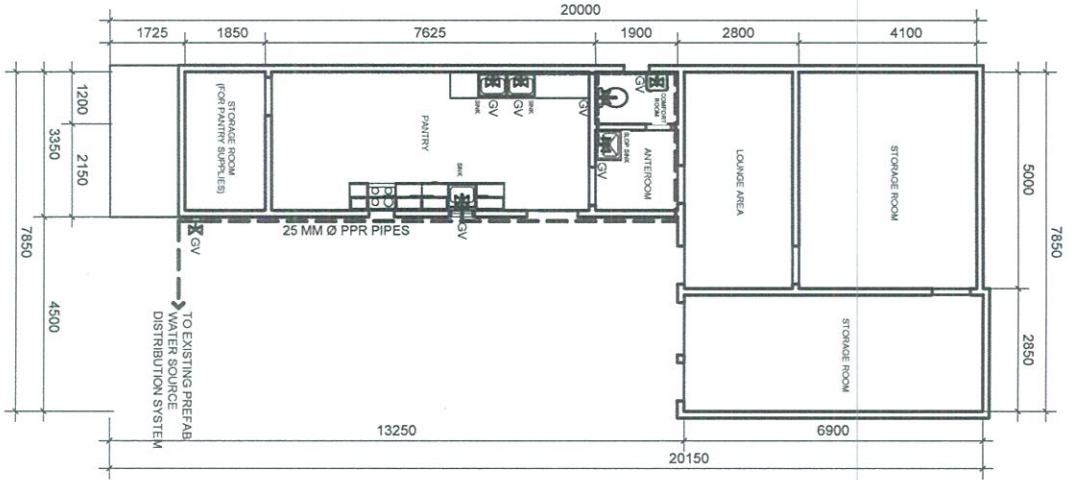

**LEGEND:**  
 GATE VALVE  
 PPR PIPES

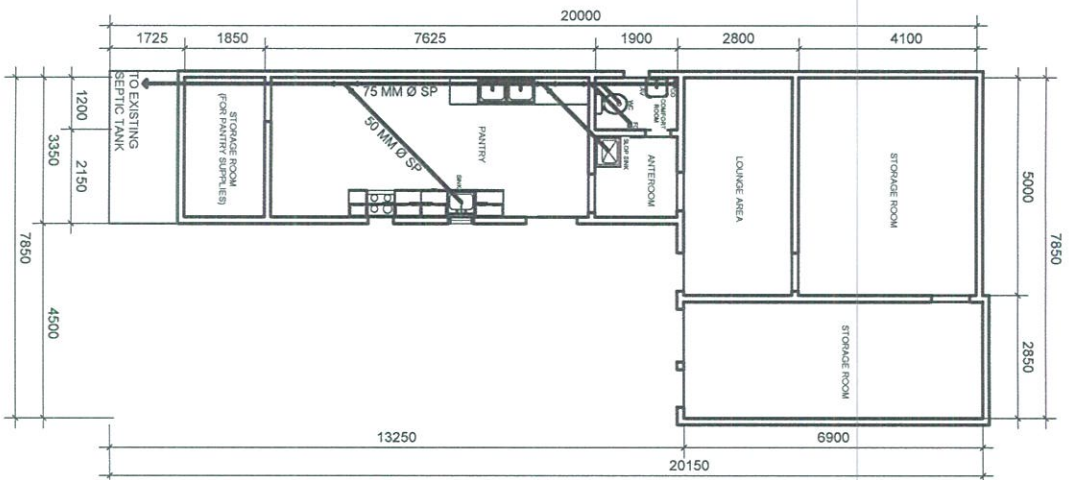

**LEGEND:**  
 SOIL PIPE  
 FLOOR DRAIN  
 CLEAN OUT PIPE FITTING

**1 WATER DISTRIBUTION SYSTEM**  
 SCALE 1:175 MTS

**2 SANITARY DISTRIBUTION SYSTEM**  
 SCALE 1:175 MTS

		FA 0286 SEC. 33 Compliance: Planning and construction of water distribution system of the Bureau of the Treasury, Republic of the Philippines, for the purpose of providing water supply to the existing Pantry and Storage Facility of the Bureau of the Treasury, Republic of the Philippines, located at the Port of Manila.	
PREPARED BY: <b>ROSEMARIE O. CAIGAS</b> TECHNICAL STAFF, OSD	CHECKED BY: <b>ENGR. GARY E. AGUILAR</b> ADMINISTRATIVE OFFICER II, OSD	REVIEWED BY: <b>ENGR. ECIL G. FABIAN</b> ADMINISTRATIVE OFFICER IV, OSD	RECOMMENDED APPROVAL: <b>MICHAEL ANGEL D. VARGAS</b> DISTRICT COLLECTOR, POM
APPROVED BY: <b>REV. LEONARDO B. GUERRERO</b> COMMISSIONER, BOC		PROJECT TITLE: <b>REPAIR AND RENOVATION OF EXISTING PANTRY AND STORAGE FACILITY OF PORT OF MANILA</b>	
OWNER: <b>BUREAU OF CUSTOMS</b>		LOCATION: <b>PORT OF MANILA</b>	
SHEET CONTENT: AS SHOWN	SHEET NO.: <b>P-01</b>	DATE: <b>18 MAR 2022</b>	

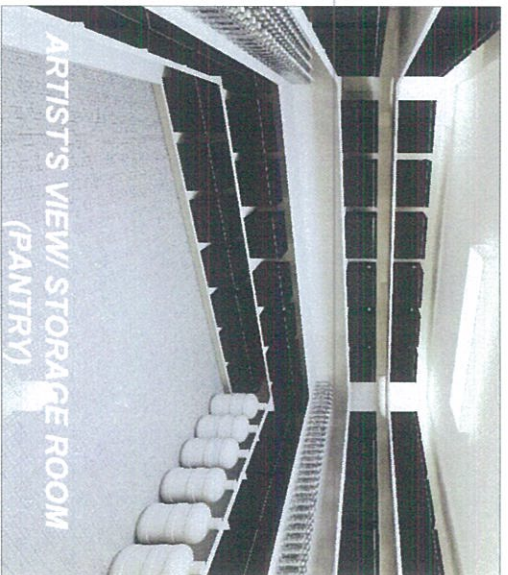

*My*



FA 0089 SEC. 33  
 Compliance: This is a compliance report and not a contract. It is subject to audit and review. The Bureau of Customs reserves the right to conduct an audit and review of the project at any time. The project is subject to the terms and conditions of the contract. The project is subject to the terms and conditions of the contract.

PREPARED BY:  
 ROSEMARIE C. CAIGAS  
 TECHNICAL STAFF, GSD

CHECKED BY:  
 ENGR. GARY E. AGUILAR  
 ADMINISTRATIVE OFFICER II, GSD

REVIEWED BY:  
 ENGR. CECIL Q. FABIAN  
 ADMINISTRATIVE OFFICER IV, GSD

RECOMMENDING APPROVAL:  
 MICHAEL ANGELO C. VARGAS  
 DISTRICT COLLECTOR, POM

APPROVED BY:  
 REV. LEONARDO B. GUERRERO  
 COMMISSIONER, BOC

PROJECT TITLE:  
 REPAIR AND RENOVATION OF EXISTING PANTRY  
 AND STORAGE FACILITY OF PORT OF MANILLA

OWNER:  
 BUREAU OF CUSTOMS

LOCATION:  
 ADDRESS:  
 SHEET CONTENT: AS SHOWN  
 SHEET NO.: A-08  
 DATE: 18 MAR 2022